PERIYAR MANIAMMAI INSTITUTE OF SCIENCE & TECHNOLOGY
(Deemed to be University)
Established Under Sec. 3 of UGC Act, 1956 · NAAC Accredited
think • innovate • transform

Proceedings of

Three days' workshop on

"Effective E-content Development for Enhanced Learning Experience of Students"

(Ref : NAAC seminar LG/2022/36 Dated 31.5.2022)

Submitted by

Dr.R.JAYANTHI

Director i/c, Internal Quality Assurance Cell
Periyar Maniammai Institute of Science & Technology
Vallam, Thanjavur -613403 Tamilnadu

Submitted to

REGIONAL COORDINATOR

Southern Region, NAAC
Bangalore

INTERNAL QUALITY ASSURANCE CELL

Periyar Nagar, Vallam Thanjavur - 613 403, Tamil Nadu, India
Phone: +91 - 4362 - 264600Fax: +91- 4362 - 264660
Email: iqac @pmu.edu Web: www. pmu.edu

Proceedings of

NAAC Sponsored

Three days'workshop on

"Effective E-content Development for Enhanced Learning Experience of Students"

(Ref : NAAC seminar LG/2022/36 Dated 31.5.2022)

Submitted by

Dr.R.JAYANTHI
Director i/c,
Internal Quality Assurance Cell
PeriyarManiammai Institute of Science & Technology
Vallam, Thanjavur -613403
Tamilnadu

Submitted to

REGIONAL COORDINATOR
SOUTHERN REGION
NAAC, Bangalore

TABLE OF CONTENTS

S.No.	CONTENTS	P.No
1.	Preamble	01
2.	Theme of the workshop	01
3.	Time schedule of the workshop activities	03
4.	Brochure	04
5.	List of resource persons	05
6.	List of participants	06
7.	Invitation copy	07
8.	Programme schedule	11
9.	Report of the sessions	13
10.	Sanction copy of the workshop by NAAC	25
11.	Communication mails	26
12.	Registration form	32
13.	Attendance copy of the participants	34
14.	Feedback from the participants	46
15.	Certificate – sample copy	53
16.	Presentations of the resource persons	54

PROCEEDINGS OF THE THREE DAYS ONLINE WORKSHOP ON "EFFECTIVE E-CONTENT DEVELOPMENT FOR ENHANCED LEARNING EXPERIENCE OF STUDENTS"

1. PREAMBLE

Internal quality Assurance Cell (IQAC) of Periyar Maniammai Institute of Science and Technology (PMIST) has successfully conducted Three days online workshop on "Effective E-content development for enhanced learning experience of students" for faculty members from 24.11.2022 -26.11.2022.

ICT enabled teaching is being practiced in the institute. The entire campus is Wi-Fi enabled which helps the students to access the e-contents · All faculty members use ICT tools including e-resources for student centric teaching learning. Google Classroom is the learning management system used by the institution Google Meet and Zoom platforms are used for handling online classes. · Student centric learning method is practiced by incorporating experiential learning like laboratory practices, field visit, in-plant training, model presentations, etc. · Participative learning is accomplished by formative tools like group discussion, assignments, seminar, quiz, Jigsaw, flipped classroom etc.,

Govt of India announced nationwide lockdown on Mar, 24th2020, as preventive measure of COVID 19 pandemic in India and to ensure the safety of citizens. It was extended in phase still 31stMay 2020 after unlock in phases till 30thNovember 2020.

During this period Periyar Maniammai Institute of Science and Technology also announced complete lock down there by implementing Govt orders. In this challenging time, PMIST responded immediately and shifted to online mode for continuing teaching learning with the advancement of the technologies. Proper guidelines were provided for both students and faculty to get familiar with the online teaching and learning and also to complete the regular curriculum completion for the academic session.

2. THEME OF THE WORKSHOP

Offering training to teachers for preparing high quality E content with systematic Instructional design in a way to create and deliver content, monitor learners' participation and assess learners' performance thereby enhancing learning experience of the students.

a) Objectives

In the digital era, E learning is inevitable. As per NEP 2020, one of the fundamental principles is extensive use of technology in teaching and learning for educational planning and management. Academicians are experts in their domain with sufficient experience in teaching but most of them do not have plentiful exposure to on-line teaching-learning related activities such as creation of e content, course design, delivery etc., The barriers in application of ICT tools are lack of training and shortage of teachers qualified to use the technology confidently. Teachers need not be computer literate but essentially develop skills to integrate computer use into their teaching/learning activities. It will be an added advantage if the academicians are well trained in the development of quality e content.

The advancements in technology with modern digital devices and ICT tools have great potential to improve learning outcomes. The ability to construct effective and useful electronic contents persists to be one of the major obstacles in e-learning. Since the educational design is complex, and the main aim of developing E contentis to achieve enhanced learning experience learner centric. Teachers have to get exposed to effective usage of all modern ICT tools and a broad understanding of content development processes. An E content should be developed in four quadrants with technical standards, display standards, curriculum and pedagogical standards. The approach should always be the learner be guided to learn the concept in a pleasant way.

Hence this workshop has been planned to get fulfilled the following objectives.

1. Promote generation of e-Content in a creative way in all courses that enhance quality to teaching and learning
2. To elevate teachers as "experts" in e-Content creation
3. Providing the knowledge and skill for teachers to cater to present day learners and their learning styles.
4. Exploring the use of ICT tools to make learning process more productive and interactive
5. To start a Best Practice as developing expertise in online teaching by all faculty.

Some online learning models use asynchronous communication tools (e-mail, threaded discussion boards, newsgroups) to allow users to contribute at their convenience. Some online learners prefer Synchronous technologies (e.g., webcasting, chat rooms, desktop audio/video technology) are almost like face-to-face teaching strategies such as delivering lectures with groups of students. Many recent applications tend to combine multiple forms of synchronous and asynchronous. Faculty will be taught to support different models of online learning different technology applications are used.

b) Sub Themes

- Pre-Requisites, Roles and Responsibilities of Content Writer for E content module
- E-Content Module – The Four Quadrant
- Various stages of E content development
- Technical, Curriculum and Pedagogical Standards to be followed in E content preparation
- Exploring the ICT tools and Integration for E content development
- Practice for developing one E content module
- Enhancing quality and creativity in E content thereby improving the learner experience

3. TIME SCHEDULE OF ACTIVITIES OF THE WORKSHOP

S.No	Activity	Date
1.	Sanction of workshop proposal by NAAC	31.5.2022
2.	Request to Resource persons	15.6.2022 - 29.6.2022
3.	Brochure circulated to other institutions	16.7.2022
4.	Registration of participants	16.7.2022- 25.10.2022
5.	Intimation to the participants	5.11.2022
6.	E mail to the participants with the link	21.11.2022
7.	Conduct of workshop	24.11.2022-26.11.2022

4. Brochure copy of the workshop

DELIVERABLES

- Pre-Requisites, Roles and Responsibilities of Content Writer for E-content module
- E-Content Module - The Four Quadrant
- Various stages of E content development
- Technical, Curriculum and Pedagogical Standards to be followed in E content preparation
- Exploring the ICT tools and Integration for E content development
- Enhancing quality and creativity in E content thereby improving the learner experience

INSTRUCTIONS

- This workshop is open to all faculty members of AICTE/UGC recognized Institutes/Universities
- There is no registration fee for the participants for this workshop
- E-Certificate will be provided to the participants
- The last date for registration of the workshop 15.10.2022
- Intimation to the participants 5.11.2022
- Since the seats are limited, the participation will be confirmed on first come first basis
- Registration will be closed as soon as the seats are filled
- E-Certificate of completion of workshop will be given only to those candidates who will attend the workshop for full duration

Registration
Click the following link for registration.
https://forms.gle/SEYWAZ5unADQ2y4y6

Contact Details
Dr.R.JAYANTHI
Director i/c , IQAC
Periyar Maniammai Institute of Science & Technology
Vallam,Thanjavur -613403
Tamilnadu
E mail-iqac@pmu.edu
Mobile :9944495665

THINK | INNOVATE | TRANSFORM www.pmu.edu

Three days' online workshop on

EFFECTIVE E-CONTENT DEVELOPMENT FOR

ENHANCED LEARNING EXPERIENCE OF STUDENTS

DATE: 24.11.2022 - 26.11.2022

PERIYAR MANIAMMAI

Organized By
INTERNAL QUALITY ASSURANCE CELL, PMIST

Sponsored by
NAAC

Periyar Maniammai Institute of Science & Technology
Vallam, Thanjavur

ABOUT THE INSTITUTION

PeriyarManiammai Institute of Science & Technology (PMIST) has its origin from PeriyarManiammai College of Technology for Women (PMCTW) established in 1988. It was the culmination of the foresighted thoughts and vision of the great social reformer E V Ramasamy widely known as 'ThanthaiPeriyar' and his philanthropic wife AnnaiManiammaiar, who fought for the upliftment of the oppressed and liberation of women.

A Public Trust was formed to manage the institution under the able stewardship of the Esteemed Chancellor, Dr.K.Veeramani, who had developed it into a co-educational and multi-disciplinary higher educational institution. The Deemed to be University status was conferred on 17th August 2007 by MHRD, Government of India.

After attaining Deemed to be University status in 2007, the institution has undergone Three Cycles of Accreditation by NAAC

The institution is situated at 10 Km towards west of Thanjavur and 45 Km on the east of Tiruchirappalli, Tamil Nadu. It is located on a prime land area of 114.64 acres which once were barren and dry land with a scarce population in rural area. Such land has been transformed into a land of thick foliages and green vegetation. Now, it has been transformed into energy efficient, pollution free, Zero waste and well laid campus with an ambience for learning. The entire campus is a spectacle of green meadow shady trees and canopies and creepers.

ICT enabled teaching is being practiced in the institute. The entire campus is Wi-Fi enabled which helps the students to access the e-contents

THEME OF THE WORKSHOP

Offering training to teachers for preparing high quality E-content with systematic Instructional design in a way to create and deliver content, monitor learners' participation and assess learners' performance thereby enhancing learning experience of the students.

OVERVIEW OF THE WORKSHOP

In the digital era, E learning is inevitable. Extensive use of technology is adopted currently in teaching and learning for educational planning and management. Academicians are experts in their domain with sufficient experience in teaching but most of them do not have plentiful exposure to on-line teaching-learning related activities such as creation of e content, course design, delivery etc.,

The ability to construct effective and useful electronic contents persists to be one of the major obstacles in E learning. Since the educational design is complex and the main aim of developing E content is to achieve enhanced learning experience. Teachers have to get exposed to effective usage of all modern ICT tools and a broad understanding of content development processes.

OBJECTIVES

- Promote generation of E-Content in a creative way in all courses that enhance quality to teaching and learning
- To elevate teachers as "experts" in E Content creation
- Providing the knowledge and skill for teachers to cater to present day learners and their learning styles.
- Exploring the use of ICT tools to make learning process more productive and interactive

RESOURCE PERSONS

DR. KHANINDRA PATHAK
Professor Department of Mining Engineering Indian Institute of Technology, Kharagpur

DR. CHANDAN CHAKRABORTY
Professor, Computer Science and Engineering
National Institute of Technical Teachers Training and Research (NITTTR), Kolkata

DR. BANI BHATTACHARYA
Associate Professor
Centre for Educational Technology
Indian Institute of Technology
Kharagpur

DR. G.JANARDHANAN
Professor &Head Centre for Environment Management
National Institute of Technical Teachers Training and Research (NITTTR), Chennai

DR. P. MALLIGA
Professor of Computer Science &Engg.,
Head, Dept. of Educational Media and Technology,
National Institute of Technical Teachers Training and Research (NITTTR) Chennai

DR. V.SHANMUGANEETHI
Professor and Head Computer Science and Engineering
National Institute of Technical Teachers Training and Research
National Institute of Technical Teachers Training and Research (NITTTR), Chennai

Brochure copy of the workshop circulated to other Institutions

5.LIST OF RESOURCE PERSONS

S.No	Name and Designation
1.	**Dr.Khanindra Pathak** Professor, Department of Mining Engineering, Indian Institute of Technology, Kharagpur
2.	**Dr.V.Shanmuganeethi** Professor and Head, Computer Science and Engineering, National Institute of Technical Teachers Training and Research (NITTTR), Chennai
3.	**Dr.G.Janardhanan** Professor & Head, Centre for Environment Management National Institute of Technical Teachers Training and Research (NITTTR), Chennai
4.	**Dr. Bani Bhattacharya** Associate Professor, Department of Humanities & Social Sciences Indian Institute of Technology, Kharagpur
5.	**Dr.Chandan Chakraborty** Professor, Computer Science and Engineering National Institute of Technical Teachers Training And Research (NITTTR) Kolkata
6.	**Dr.P.Malliga** Professor of Computer Science & Engg., & Head, Dept. of Educational Media and Technology, National Institute of Technical Teachers Training and Research, (NITTTR), Chennai

6. LIST OF PARTICIPANTS

Members from other Institutions

Sl.No.	Participant Name	Designation	Organization Name
1.	Dr.Sarfraj K Landge	Associate Professor Sharir Rachana dept.	Hon.Shri. Annasaheb Dange Ayurved Medical College, Ashta, Sangli, Maharashtra,
2.	Veena M Naik	Assistant Professor	Sri Krishna Institute of Technology, No.29, Chimney Hills, Hesaraghatta Main Road, Chikkabanavara Post Bangalore - 560 090
3.	Prema C	Assistant Professor	
4.	Neha Rani	Assistant Professor	Government College Narnaund (Hisar)
5.	G. Rajalakshmi	Assistant Professor	Saveetha School of Physical Education, Saveetha Nagar, Thandalam, Chennai – 602105
6.	ARPITA PATIL	Assistant professor	Acharya's NRV School of Architecture, Acharya Institutes, Soladevanahalli, Acharya Dr. Sarvapalli Radhakrishnan Road, Hesaraghatta Main Road, Bengaluru – 560090
7.	Kusumanjali S	Assistant professor	
8.	Sushma M Betgeri	Assistant Professor	
9.	Abhilasha	Assistant professor	
10.	Fathima Samana Saidoddin	Associate Professor	
11.	Vaishali kapoor	Assistant professor	
12.	Ar. Kavya.J	Assistant professor	
13.	Dr.D.Benictha Horrence Mary	Associate professor	Sarada Krishna Homoeopathic Medical College, Kulasekharam, Kanniyakumari Dist, Tamilnadu,- 629161
14.	BERLINA TERRENCE MARY.D	Associate professor	
15.	Dr.Siju. V.	Associate professor	
16.	Dr.Jayasree V	Assistant Professor	
17.	Gopika. R.S	Professor	
18.	Dr.R.Radha	Assistant Professor (SG)	Avinashilingam Institute for Home Science & Higher Education for Women
19.	Tinu.D	Research Scholar	

Internal Faculty Members

Sl.No.	Name	Designation	Department
1.	K.Jasmine Vidhya	Associate Professor	Architecture
2.	E.UmaMouthiga	Assistant Professor	Architecture
3.	N.Janani	Assistant Professor	Architecture
4.	A.Mohammed Ismayl	Assistant Professor	Aero
5.	R.Suresh	Assistant Professor	Aero
6.	Ms.A.Sangeetha	Assistant Professor	Biotechnology
7.	Ms.S.Keerthan	Assistant Professor	Biotechnology
8.	Ms.V.Sivaranjani	Assistant Professor	Biotechnology
9.	Dr.V.A.Shanmugavelu	Associate Professor	Civil Engg.
10.	Mr.G.Thirumalmurugan	Assistant Professor	Civil Engg.
11.	Ms.N.Dhivyasri	Assistant Professor	Civil Engg.
12.	Dr.S.Janani	Associate Professor	ECE
13.	Ms.S.Asha	Assistant Professor	ECE
14.	Ms.S.Hemambujavalli	Assistant Professor	ECE
15.	Mr.K.Arunganesh	Assistant Professor (SS)	EEE
16.	Mr.V.Vinoth	Assistant Professor	EEE
17.	Mr.S.Sakthivel	Assistant Professor	EEE
18.	Mr.N.Shivakumar	Assistant Professor	Mechanical
19.	Mr.P.Srinivasan	Assistant Professor	Mechanical
20.	Mr.V.Pandiaraj	Assistant Professor	Mechanical
21.	Dr.T.Kavitha	Associate Professor	CSE
22.	Mr.P.Ilangovan	Assistant Professor (SS)	CSE
23.	Ms.U.Elamathy	Assistant Professor	CSE
24.	Ms. T.Logesh	Assistant Professor	CSA
25.	Ms. R.Sivaranjani	Assistant Professor	CSA
26.	Mr. P.Karthik	Assistant Professor	CSA
27.	Ms.R.Vanitha	Assistant Professor	SE
28.	Dr,K.Dhinakaran	Assistant Professor	SE

Sl.No.	Name	Designation	Department
29.	Dr.P.Anusha	Assistant Professor	SE
30.	Dr.A.Arun Kumar	Assistant Professor	Management Studies
31.	Mrs.C.Priyanka	Assistant Professor	Management Studies
32.	Mr.I.Rosanth	Assistant Professor	Management Studies
33.	Ms.B.Gowri	Assistant Professor	Commerce
34.	Ms.K.Sumithra	Assistant Professor	Commerce
35.	Dr.M.Ananthi	Assistant Professor	Commerce
36.	Dr.AR.UmayalSundari	Associate Professor	Physics
37.	Dr.P.Gayathri	Assistant Professor (SG)	Physics
38.	Dr.J.Srivind	Assistant Professor	Physics
39.	Dr.A.Manohar	Associate Professor	Chemistry
40.	Dr.S.Sundaranayagi	Assistant Professor	Chemistry
41.	Dr.S.Gomathi	Assistant Professor (SG)	Chemistry
42.	Dr.M.Karthikeyan	Assistant Professor	Chemistry
43.	Dr.S.Lenin Kumar	Assistant Professor	Tamil
44.	Ms.K.Bhavadharini	Assistant Professor	English
45.	Mr.A.Athmanathan	Assistant Professor	Journalism and Mass Communication
46.	Dr.G.Sundarambal	Assistant Professor	Language
47.	Dr.B.Sridevi /AP	Assistant Professor	Mathematics
48.	Dr.K.Selvaraj /AP	Assistant Professor	Mathematics
49.	Dr.S.Dilip Jose/ AP	Assistant Professor	Mathematics
50.	Dr.C.Anusuya(a)Priya	Assistant Professor (SS)	Education
51.	Dr.S.Srinivasan	Assistant Professor	Education
52.	Mr.R.Natarajan	Assistant Professor	Education
53.	Dr.K.Selvakumar	Assistant Professor (SG)	Political science
54.	Dr.D.Aarthi Saravanan	Assistant Professor	Political science
55.	Mr.S.Gnanaraj	Assistant Professor	Social work

7. Invitation copy

Invitation copy of the Inauguration of the workshop

Invitation copy of the Valediction of the workshop

8. PROGRAMME SCHEDULE

PROGRAMME SCHDULE

NAAC sponsored Three days online workshop on "Effective E-content Development for enhanced learning experience of students" (24.11.2022 to 26.11.2022)

Day 1-24.11.2022			
Time	**Session No**	**Resource person**	**Topic**
10.00–10.30am		Inauguration	
11.00am -12.00 noon	I	**Dr.Khanindra Pathak** Professor, Department of Mining Engineering, Indian Institute of Technology, Kharagpur	Technical, Curriculum and Pedagogical Standards
2.00 - 3.00 pm	II	**Dr.V.Shanmuganeethi** Professor and Head, Computer Science and Engineering, National Institute of Technical Teachers Training and Research (NITTTR),Chennai	Video content development through FOSSE
3:30-4:30 pm	III	**Dr.R.Jayanthi,** Directori/c, IQAC, PMIST & **Dr.SPK.Babu,** Director, Centre For Students & Administrative Services, PMIST& **Dr.S.Kumaran**, Dean Research, PMIST	Assessment and Accreditation Methodology
Day 2-25.11.2022			
10.00–11.00	IV	**Dr.G.Janardhanan,** Professor & Head, Centre for Environment Management National Institute of Technical Teachers Training and Research (NITTTR),Chennai	Blended and Flipped approach for teaching

Time	SessionNo	Resource person	Topic
11:30-12:30	V	**Dr.S.Senthamilkumar,** Dean, Faculty of Engineering and Technology, PMIST **Dr.C.VSubramanian** Dean, Faculty of Architecture and Planning, PMIST **Dr.KV.Rajandran** Professor in Management studies, PMIST **Dr.J.Santhosh** Director, Center for Energy and Environment, PMIST	Assessment and Accreditation Methodology
2.00 – 3.00	VI	**Dr. Bani Bhattacharya** Associate Professor Department of Humanities & Social Sciences Indian Institute of Technology, Kharagpur	Pre-Requisites, Roles and Responsibilities of Content Writer for E-content module.
3.30 - 4.30	VII	**Dr. Bani Bhattacharya,** Associate Professor, Department of Humanities &Social Sciences Indian Institute of Technology, Kharagpur	Pre-Requisites, Roles and Responsibilities Of Content Writer For E-content module.
Day 3– 26.11.2022			
10.00**–** 11.00	VIII	**Dr.Chandan Chakraborty** Professor, Computer Science and Engineering National Institute of Technical Teachers Training and Research (NITTTR) Kolkata	Exploring the ICT tools and Integration for E-content development
11.30am– 12.30pm	IX	**Dr.P.Malliga** Professor of Computer Science & Engg.,& Head, Dept. of Educational Mediaand Technology, National Institute of Technical Teachers Training and Research, (NITTTR), Chennai	E-Content Module – The Four Quadrant-stages of E-content development
2.30-3.00pm		Valediction	

9. REPORT OF SESSIONS

During inauguration on 24.11.2022, Dr.R.Jayanthi, Director IQAC, PMIST welcomed the participants and Mr.P.Ilango , Co Coordinator , IQAC , PMIST briefed about the programme schedule and sessions. Dr.S.Velusamy, Vice Chancellor, PMIST inaugurated the workshop and highlighted the importance of e content development and told that it is a power tool and will lead to academic excellence. Dr. G.Sundarambal proposed vote of thanks.

On 24.11.2022, the first session was handled by **Dr. Khanindra Pathak,** Professor, Department of Mining Engineering, Indian Institute of Technology, Kharagpur on "Technical, Curriculum and Pedagogical Standards". He gave an initial overview on standards for effective teaching pedagogy and digital learning. He explained the concepts of Blended learning and flipped learning. He explained that teachers need to design for paving the way for innovations towards engaging blended learning or digital pedagogy. He also added that the class rooms need to be interactive and engaging. In the student centric teaching the education has to build knowledge, empower learners and create computational thinkers.

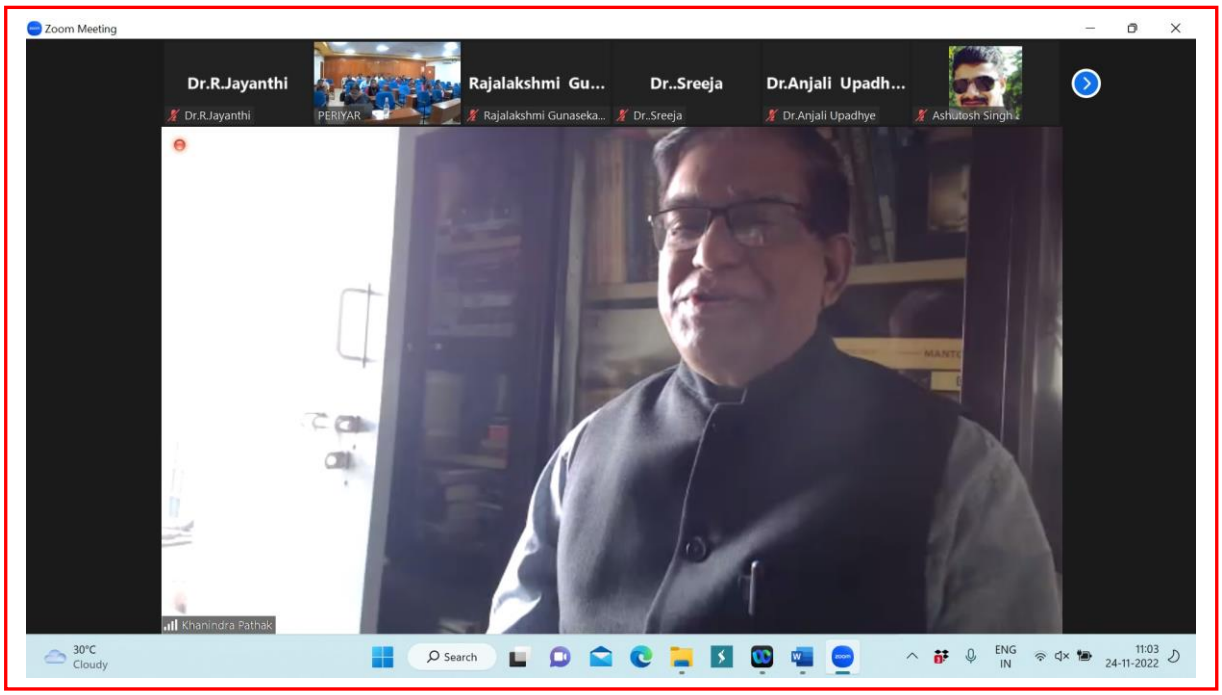

Session I handled by Dr. Khanindra Pathak, Professor, Department of Mining Engineering, Indian Institute of Technology, Kharagpur

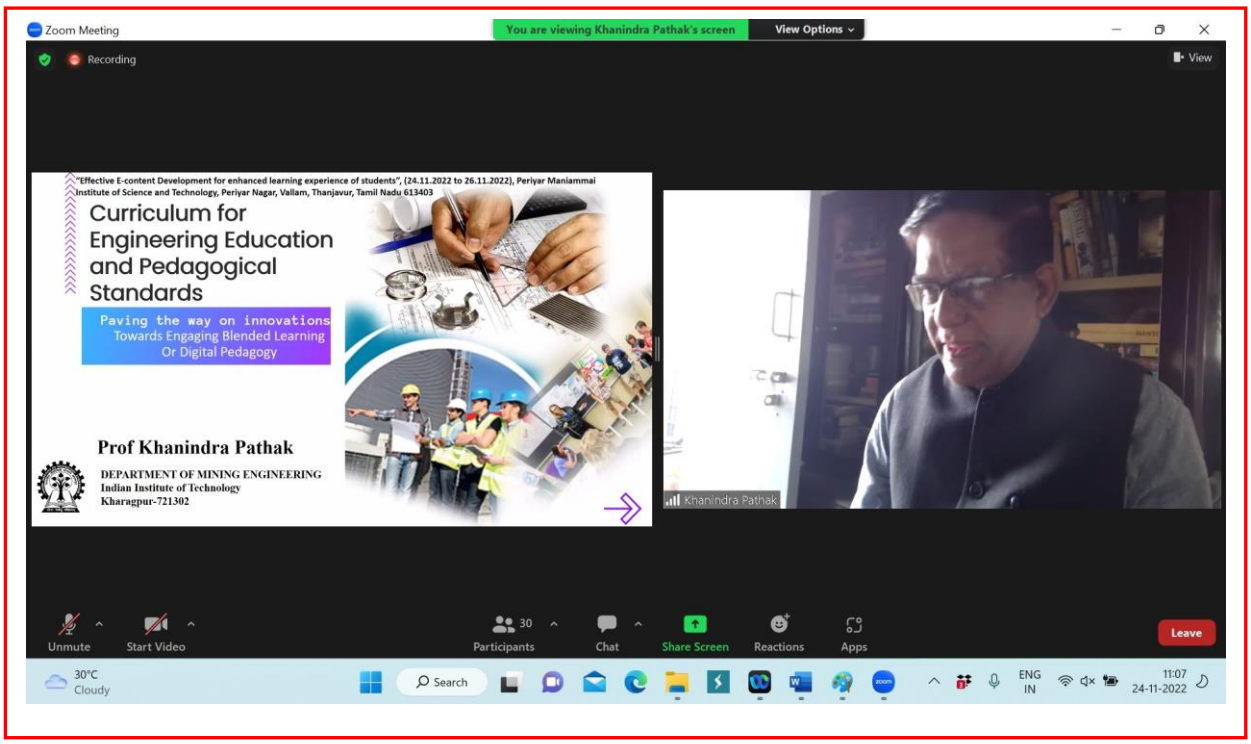

Dr. Khanindra Pathak, Professor, Department of Mining Engineering, Indian Institute of Technology, Kharagpur addressing on Pedagogical standards for e content development

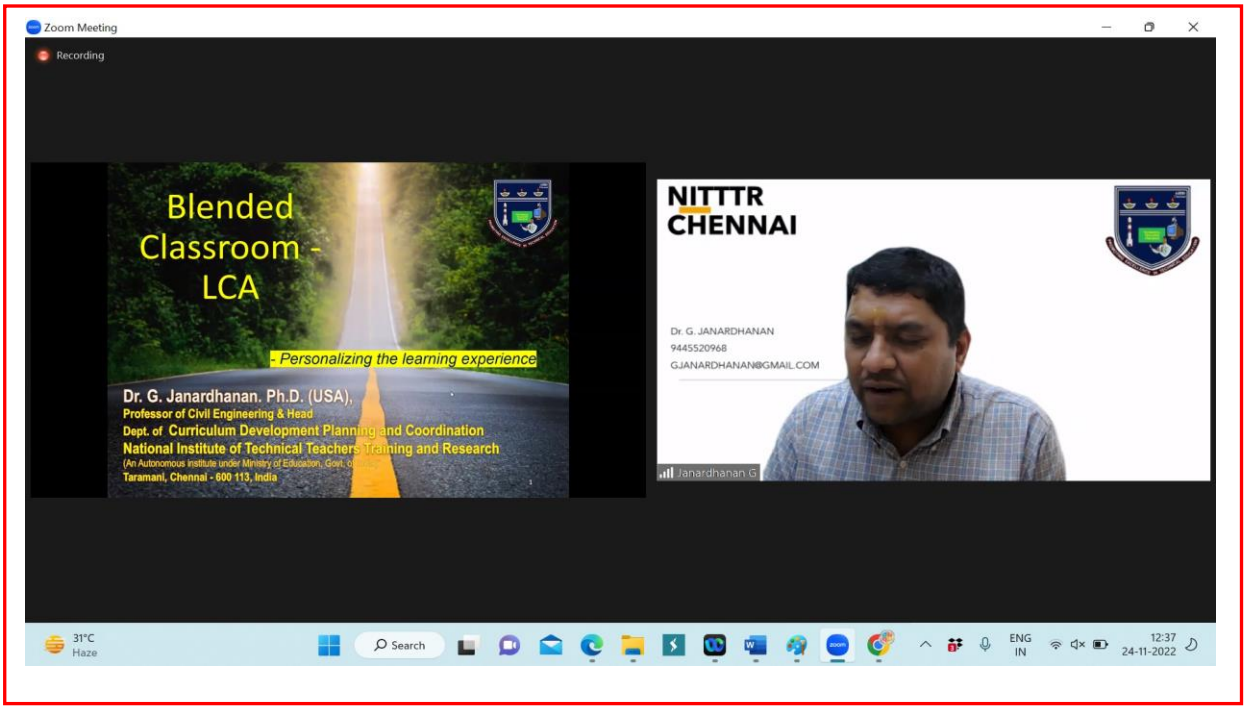

Dr.G.Janardhanan, Professor &Head Centre for Environment Management National Institute of Technical Teachers Training and Research (NITTTR),Chennai on "Blended and Flipped approach for teaching"

This can be achieved through proper design of curriculum and defined engagement

of contact hours and non-contact hours. He narrated the Factors governing e content development such as Learner -Teacher Interaction, Learner -Learner Interaction and Learner -Content Interaction.

Session II was handled by Dr.**G.Janardhanan,** Professor &Head Centre for Environment Management National Institute of Technical Teachers Training and Research (NITTTR),Chennai on "Blended and Flipped approach for teaching". He gave examples such as teaching Fibonacci series conceptually and with digital content and the participants were made aware of effectiveness of blended learning. In his lecture he explained the learner centric instructional design and its principles such as context, construction, collaboration and conversation along with learner characteristics.

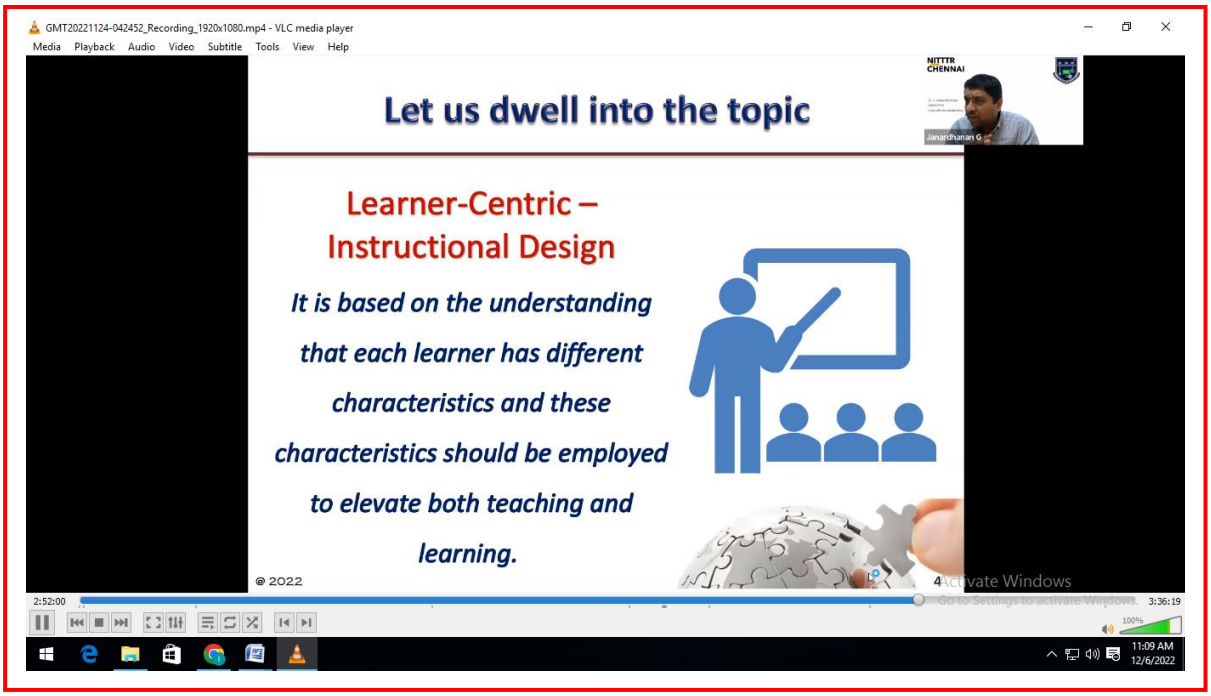

Dr.G.Janardhanan, Professor &Head Centre for Environment Management National Institute of Technical Teachers Training and Research (NITTTR), Chennai addressing on learner centric instructional design.

Session III was handled by **Dr. V.Shanmuganeethi,** Professor and Head Computer Science and Engineering National Institute of Technical Teachers Training and Research(NITTTR),Chennai on "Video content development through FOSSE".

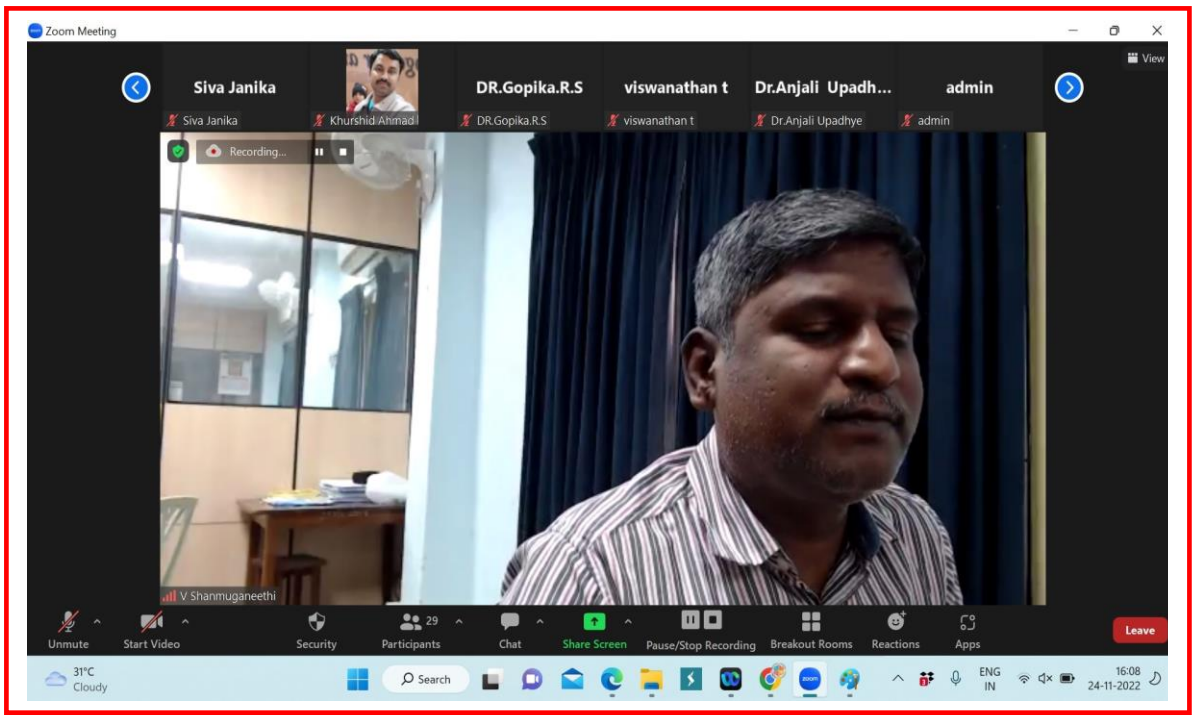

Dr. V.Shanmuganeethi, Professor and Head Computer Science and Engineering National Institute of Technical Teachers Training and Research (NITTTR),Chennai addressing on eXe .learning.net

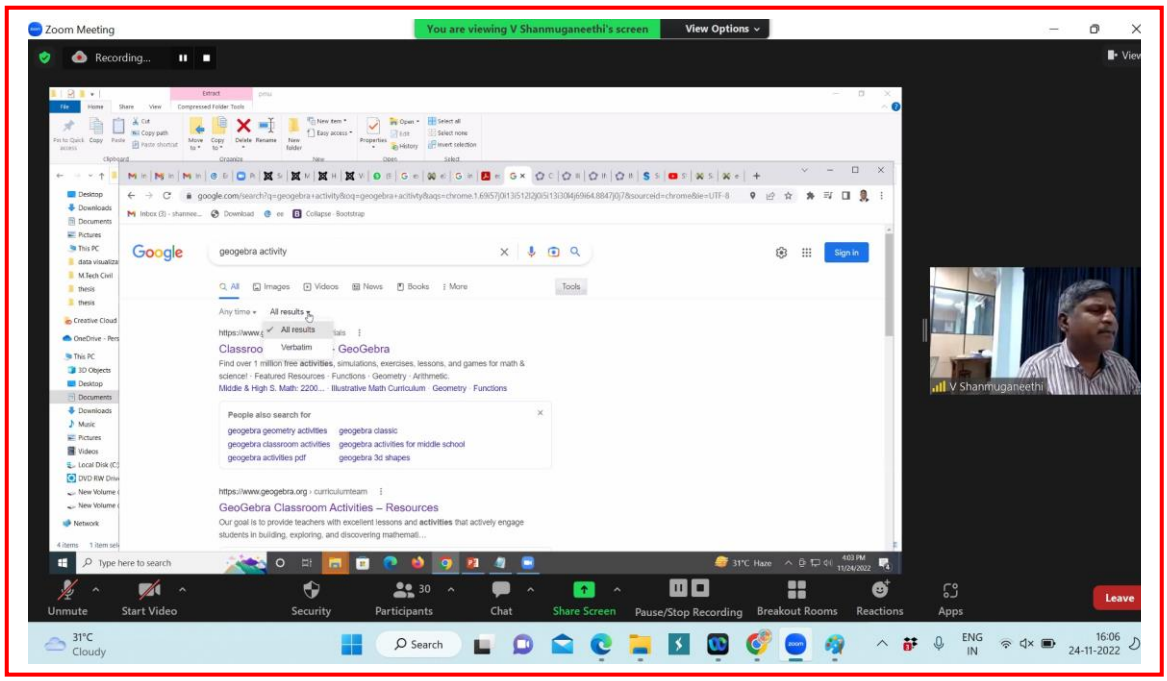

Dr. V.Shanmuganeethi, Professor and Head Computer Science and Engineering National Institute of Technical Teachers Training and Research (NITTTR), Chennai giving demo on the web page development using eXe. learning development

In his lecture he explained the step-by-step procedure of the software eXe.learning.net for publishing of web content of lecture materials.

He explained the add on features of the software such as Text, Tables, video development, Activity, Quiz, web links to the content. He also gave demo on the navigating pages through the different pages. He explained on how to define properties, defining outline, selecting i device, creating an I device through editor, save, load and export functions.

On 25.11.2022, in Sessions IV and V, "Assessment and Accreditation methodology" based on Revised frame work by NAAC has been carried out by Internal faculty members of PMIST.

Initially Dr.R.Jayanthi, Director i/c IQAC gave introduction on the Various criteria , Metrics and Key indicators , Qualitative and Quantitative nature of the metrics and the process flow of the Revised accreditation frame work by NAAC.

Criteria wise presentations were made along with weightages for each metric as per the NAAC manual and standard operating procedure.

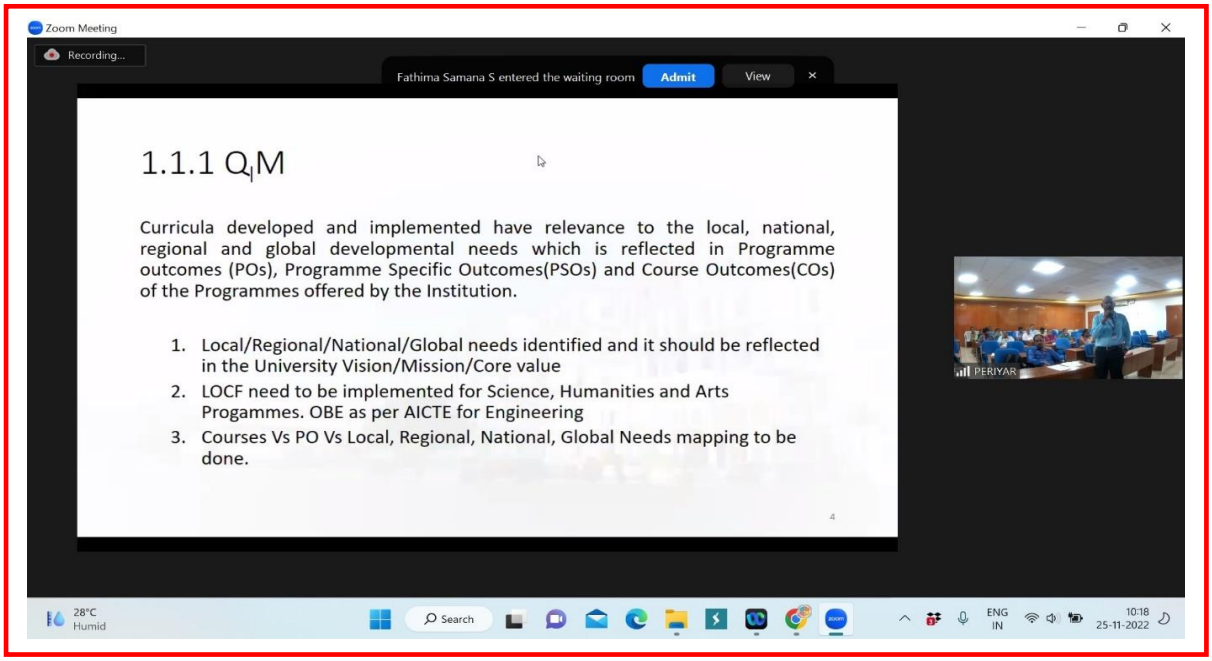

Dr.S.P.K.Babu, Professor, PMIST addressing on curricular aspects and teaching learning process as per the revised NAAC accreditation frame work

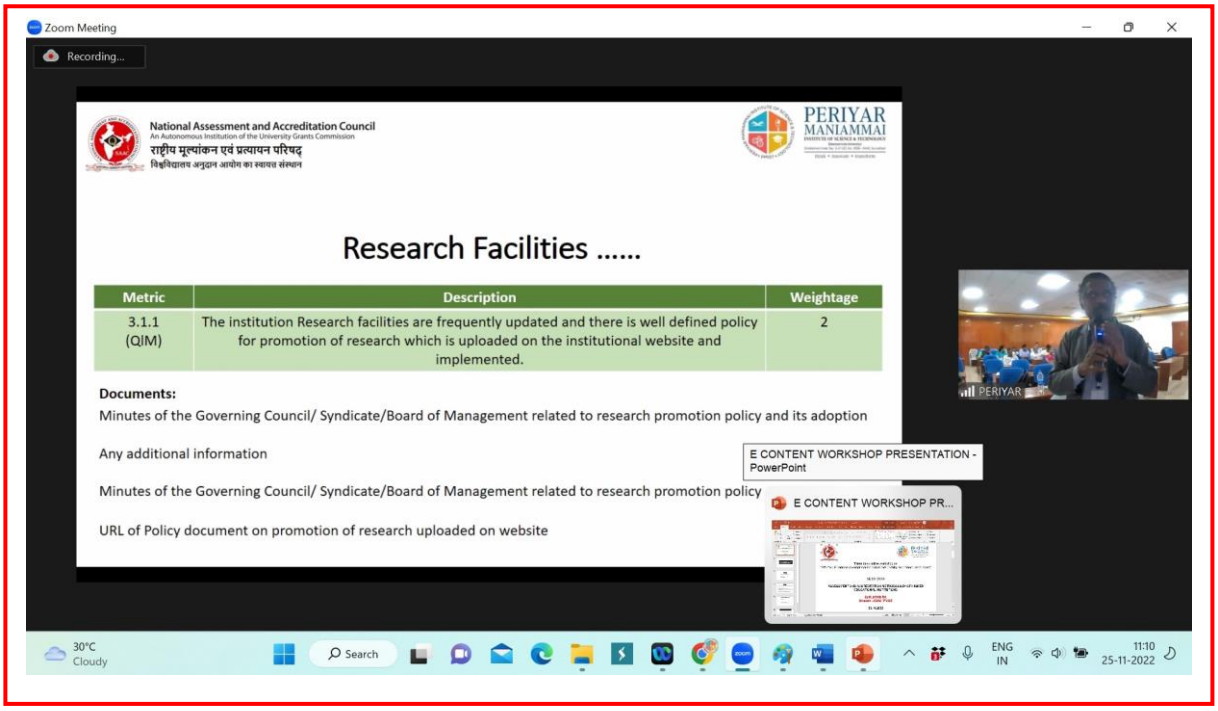

Dr.S.Kumaran, Dean Research, PMIST addressing on Criteria III as per the revised NAAC accreditation frame work

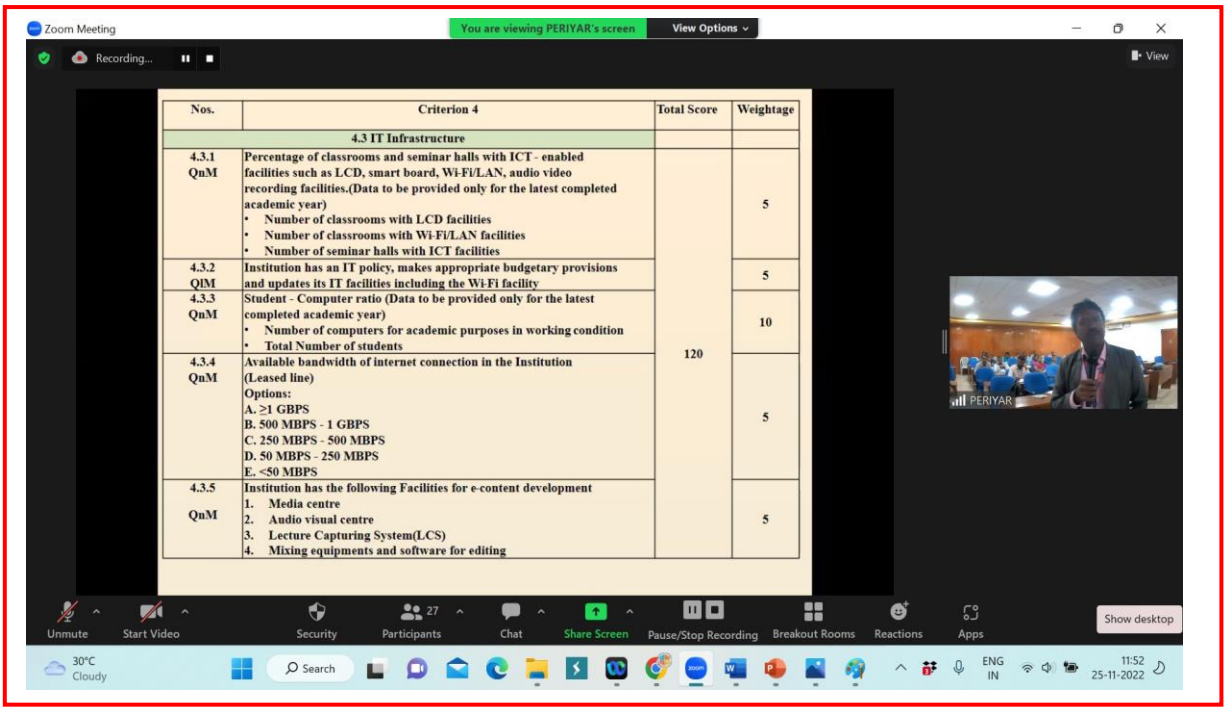

Dr.S.Senthamilkumar, Dean Faculty of Engineering and Technology, PMIST addressing on Criteria IV and V as per the revised NAAC accreditation frame work

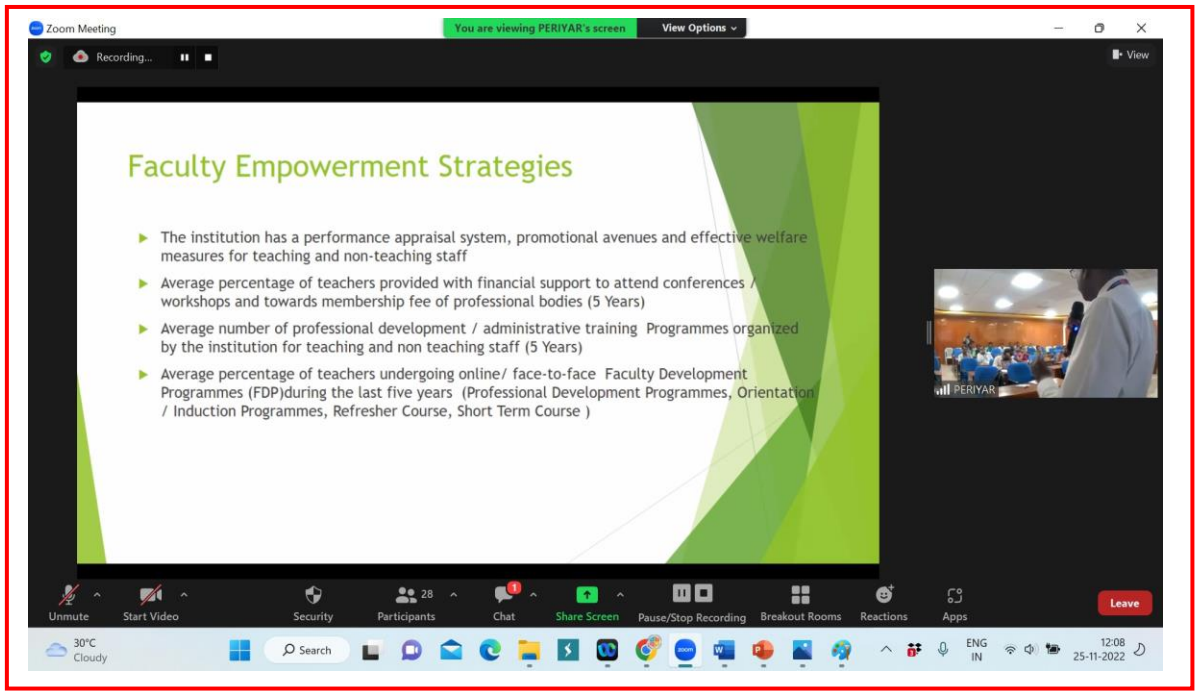

Dr.KV.Rajandran, Professor in Managemnet studies, PMIST addressing on Criteria VI as per the revised NAAC accreditation frame work

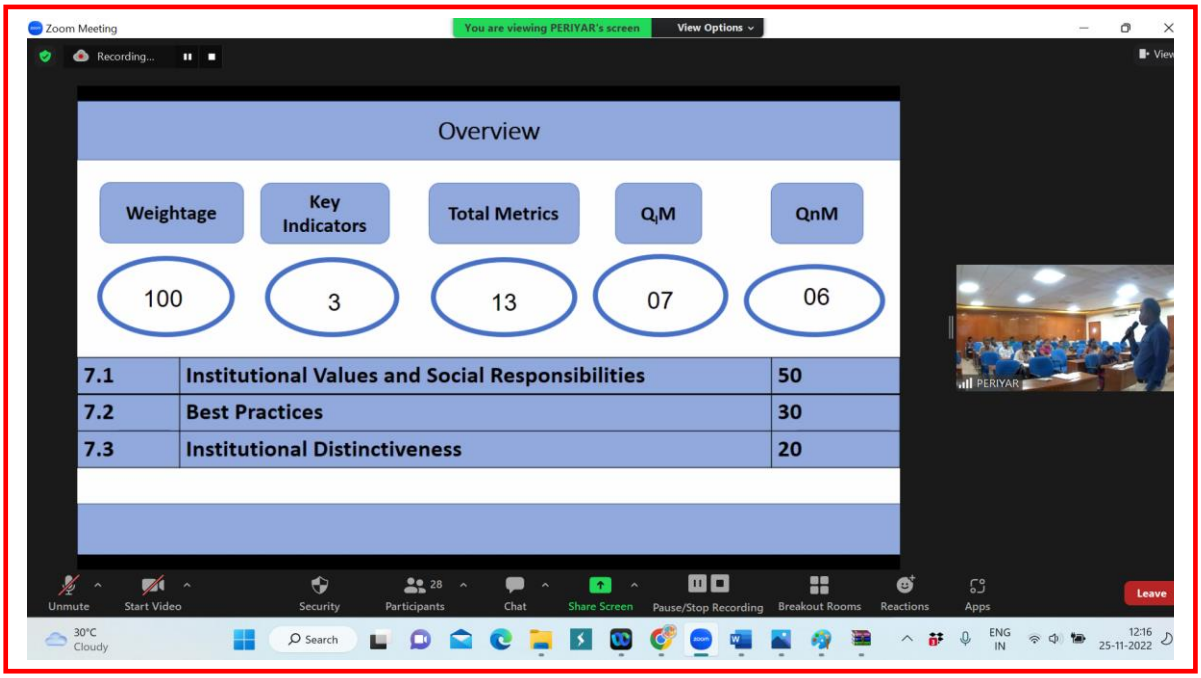

Dr.J.Santhosh, Director, CEE, PMIST giving an overview of Criteria 7 as per the NAAC frame work

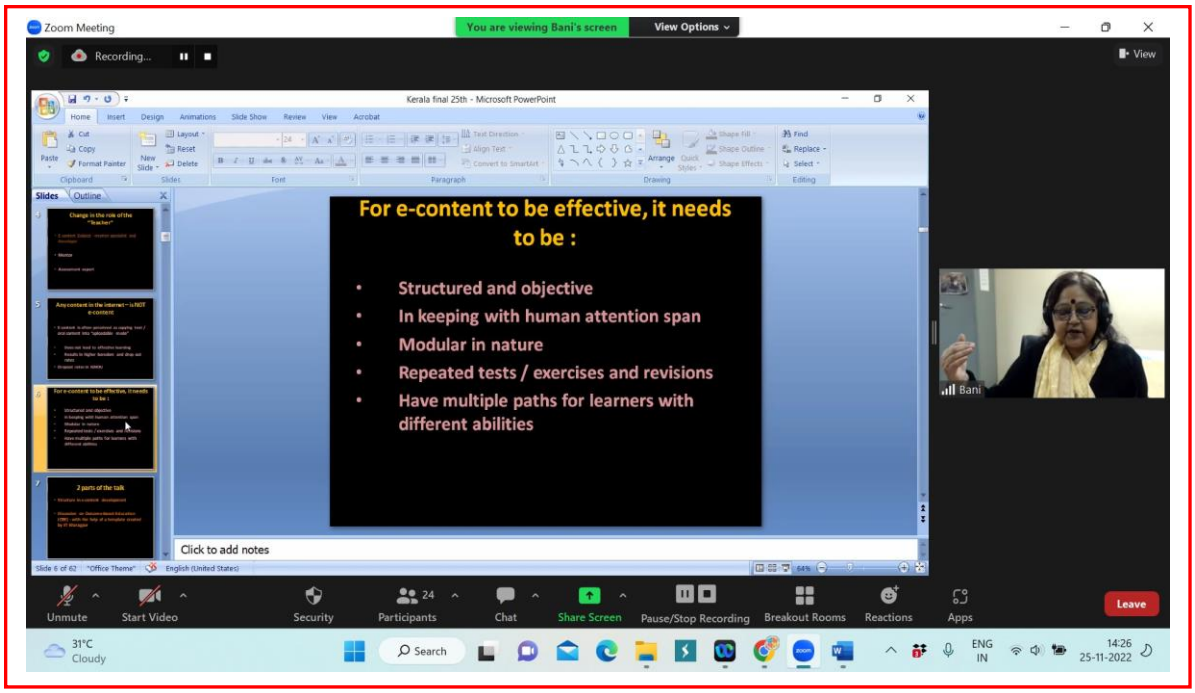

Dr. Bani Bhattacharya, Associate Professor, Department of Humanities & social Sciences, Indian Institute of Technology, Kharagpur addressing on Prerequisites for content development

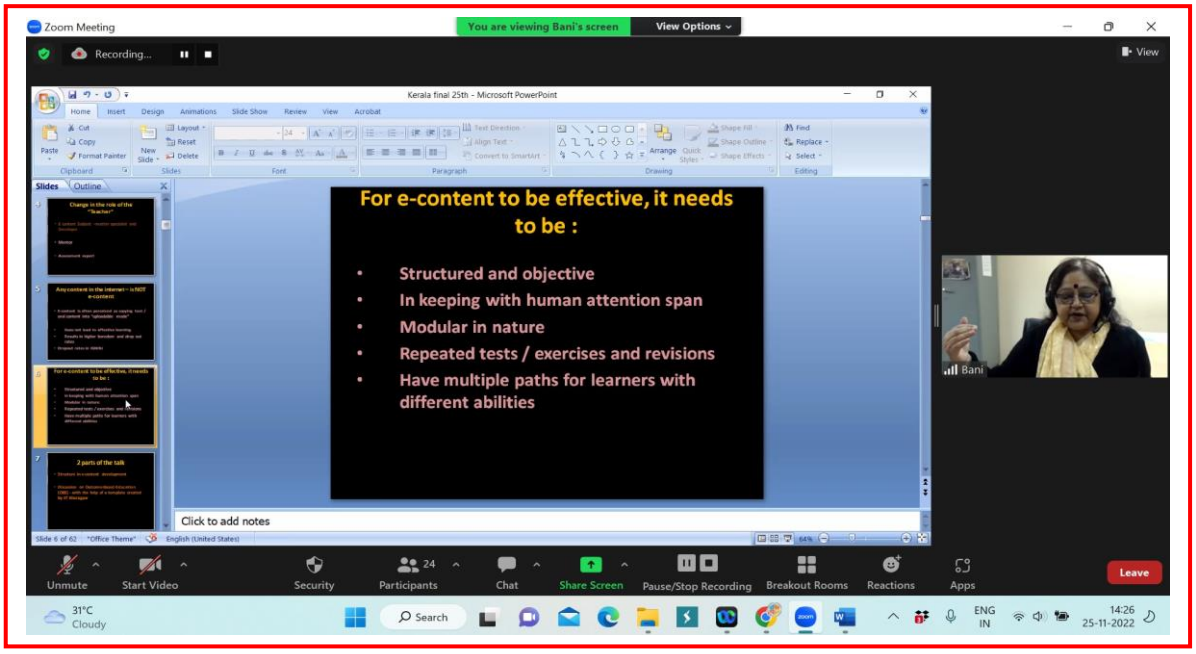

Dr. Bani Bhattacharya, Associate Professor Department of Humanities & social Sciences, Indian Institute of Technology, Kharagpur addressing on the factors for effective e content development

Sessions VI and VII were handled by **Dr. Bani Bhattacharya,** Associate Professor Department of Humanities & Social Sciences, Indian Institute ofTechnology,

Kharagpur on "Prerequisites, roles and responsibilities of e content writer for e content module". She started with Outcome based education and Blooms taxonomy. She explained the following responsibilities for e content writers such as . Define the learning level, Duration, Contact hours, number of teaching modules and their mapping, objectives and learning outcomes, assessment and evaluation strategies, course outline, production and editing related activities , free from plagiarism

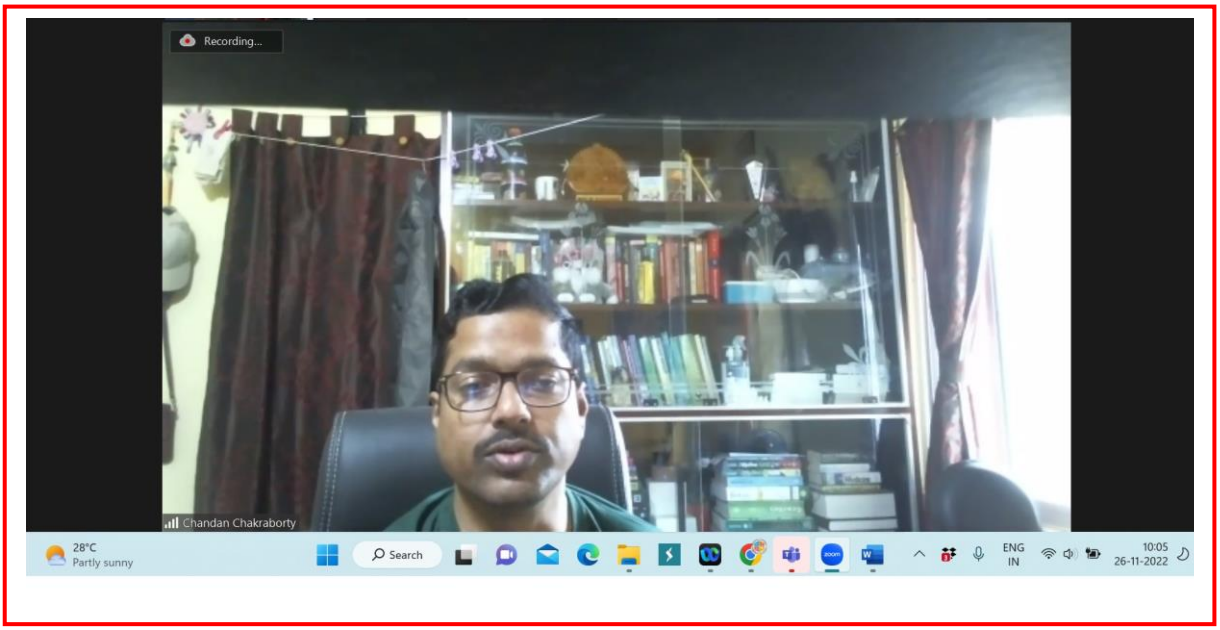

Dr.Chandan Chakraborty , Professor, Computer Science and Engineering . National Institute of Technical Teachers Training and Research (NITTTR), Kolkata addressing on the ICT tools

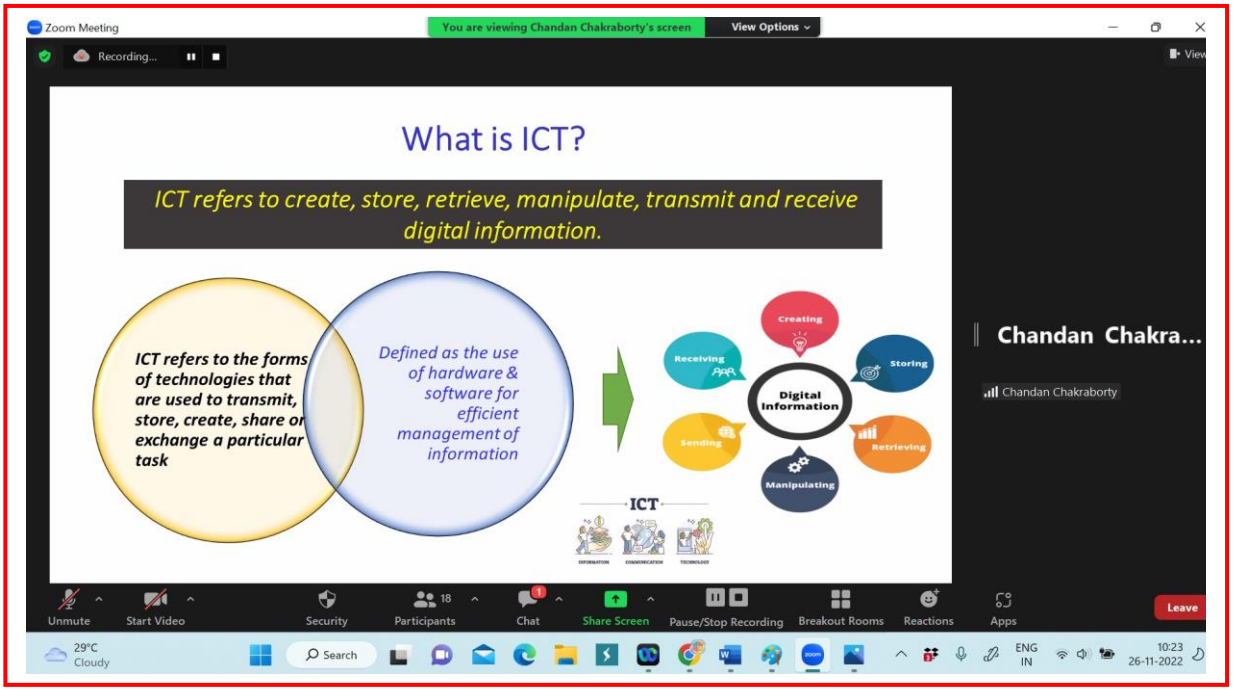

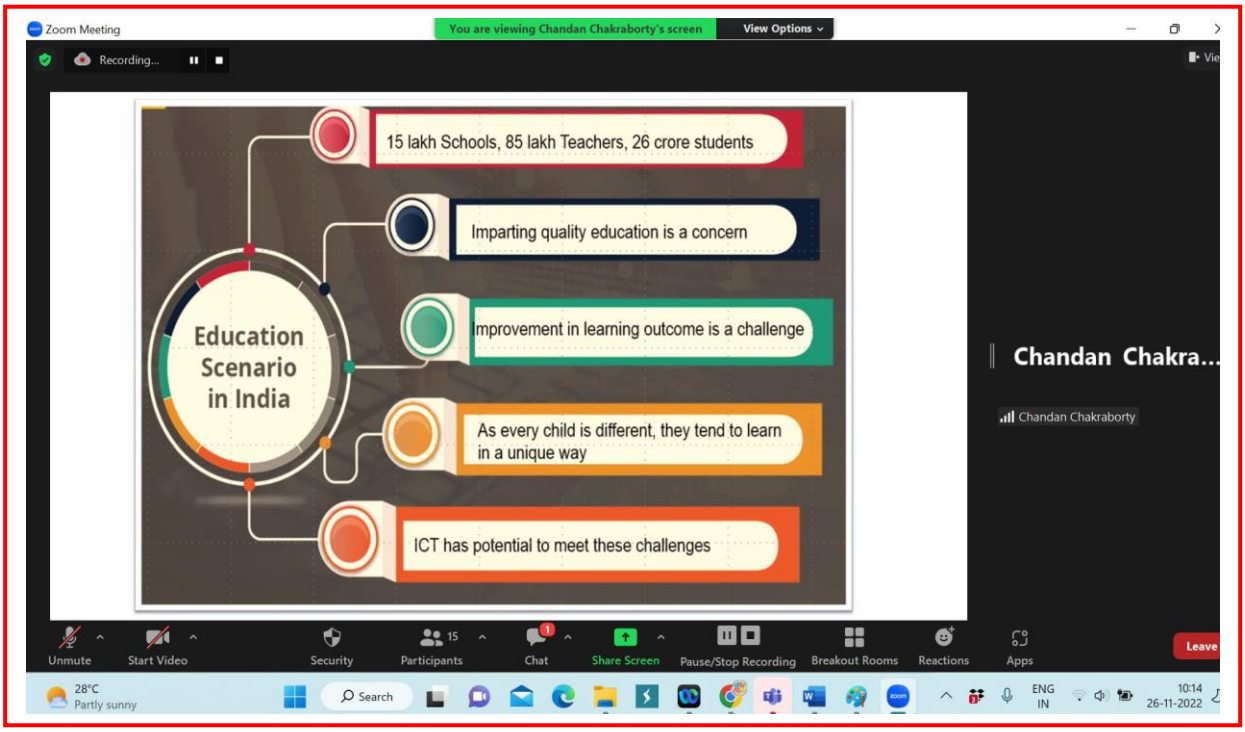

Dr.Chandan Chakraborty , Professor, Computer Science and Engineering , National Institute of Technical Teachers Training andResearch(NITTTR), Kolkata giving introduction on the ICT tools

On the third day 26.11.2022, Dr.Chandan Chakraborty , Professor, Computer Science and Engineering . National Institute of Technical Teachers Training and Research (NITTTR), Kolkata delivered on "Exploring the ICT tools and integration for e content development" in Session VIII. He covered the topics on properties of multimedia system, different stages of e content development, the process of integrating ICT in teaching learning, valuable ICT tools available.

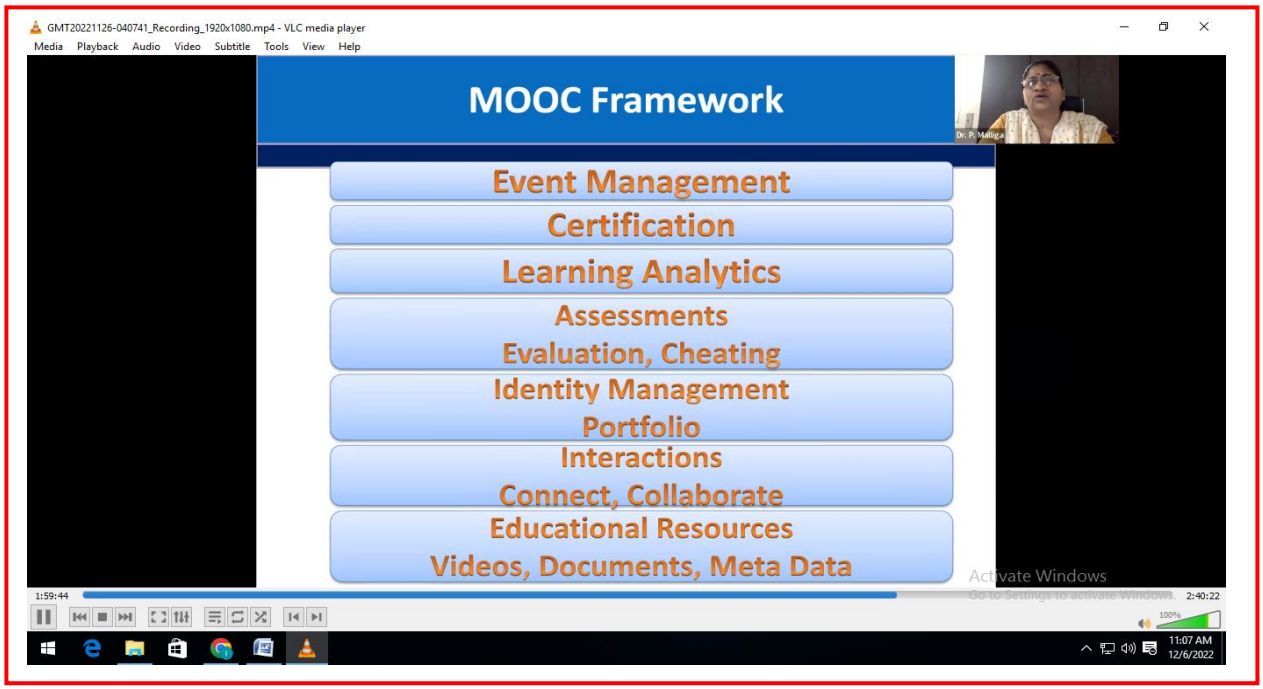

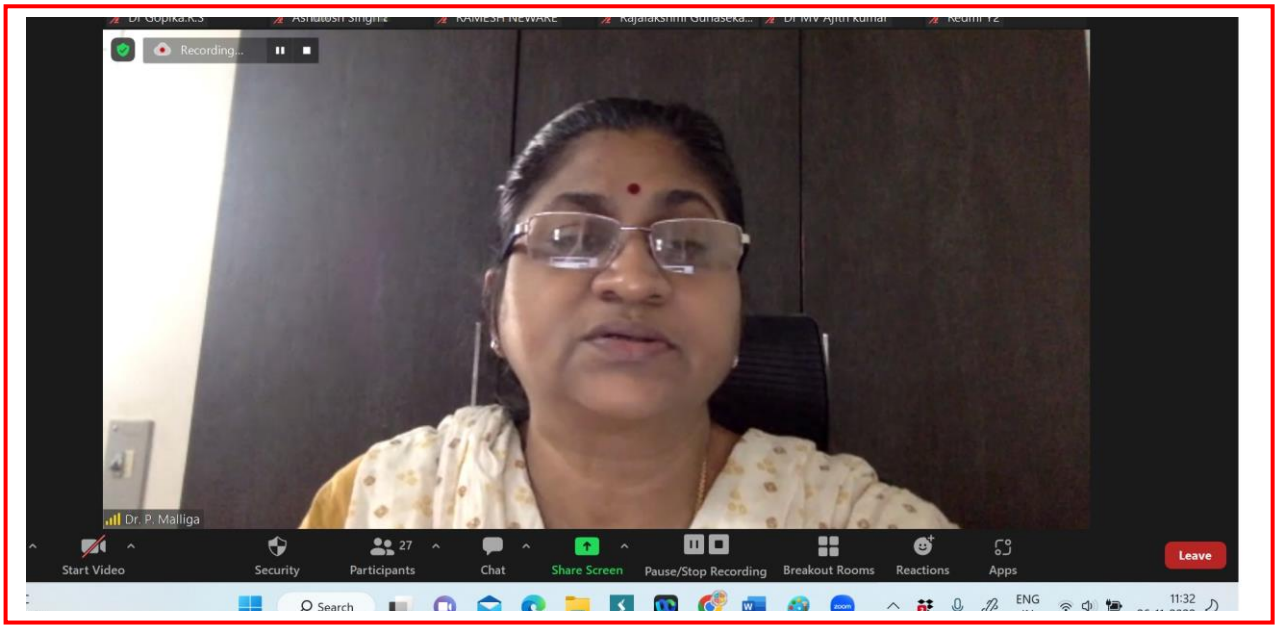

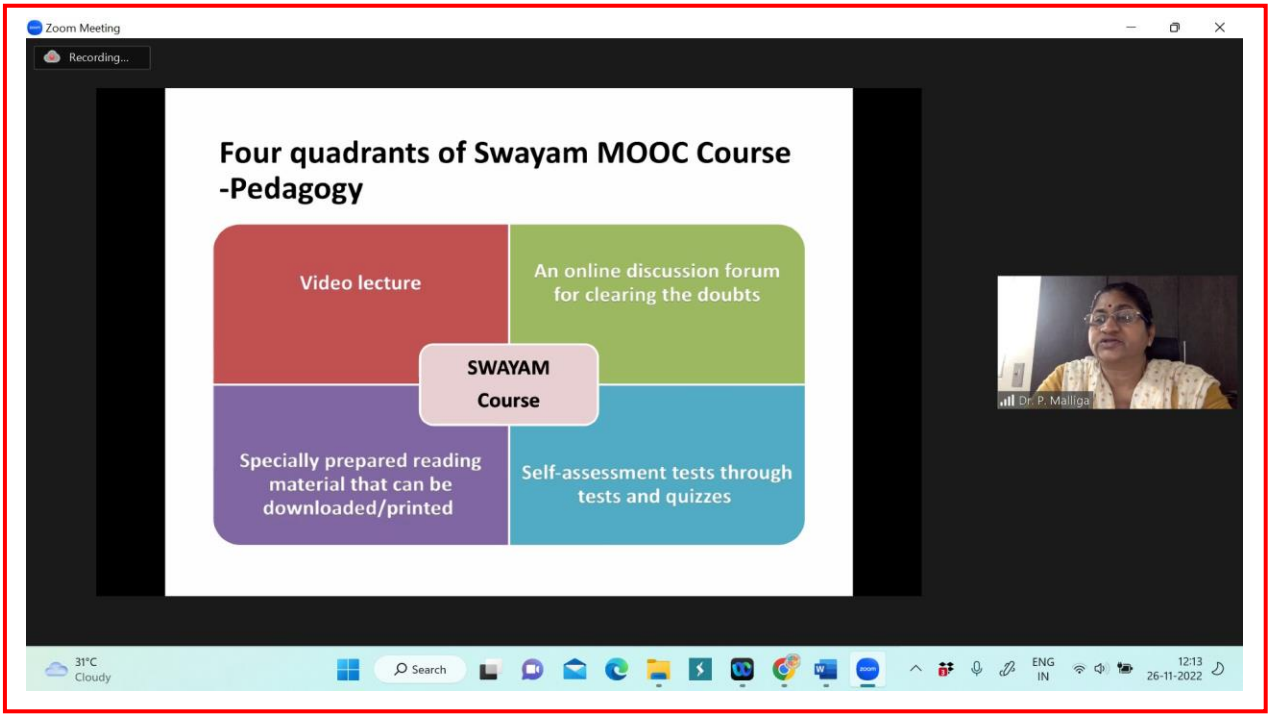

Dr.P.Malliga, Professor in CSE and Head of Educational Media and Technology, National Institute of Technical Teachers Training and Research, NITTTR, Chennai handled the Session on Four quadrants

Dr.P.Malliga, Professor in CSE and Head of Educational Media and Technology, National Institute of Technical Teachers Training and Research, NITTTR, Chennai handled the Session IX on "E-Content Module – The Four Quadrant- stages ofE-content development" with brief introduction on NME-ICT and SWAYAM. She also

delivered on the procedure for proposal submission on e content development to UGC, CEC and NPTEL.

In total 93 participants registered online and 50 in house participants attended offline. The participants expressed their feedback about the workshop as very useful for teachers and sessions were excellently handled by the resource persons. They also expressed their concern to conduct practical sessions on E content development.

10. Sanction copy of the workshop by NAAC

ಪ್ರೊ. ಎಸ್.ಸಿ. ಶರ್ಮ
ನಿರ್ದೇಶಕರು
प्रो. एस.सी. शर्मा
निदेशक
Prof. S.C. Sharma
Director

ರಾಷ್ಟ್ರೀಯ ಮೌಲ್ಯೀಕರಣ ಮತ್ತು ಮಾನ್ಯತಾ ಪರಿಷತ್ತು
ವಿಶ್ವವಿದ್ಯಾಲಯ ಅನುದಾನ ಆಯೋಗದ ಸ್ವಾಯತ್ತ ಸಂಸ್ಥೆ
राष्ट्रीय मूल्यांकन एवं प्रत्यायन परिषद
विश्वविद्यालय अनुदान आयोग का स्वायत्त संस्थान
NATIONAL ASSESSMENT AND ACCREDITATION COUNCIL
An Autonomous Institution of the University Grants Commission

NAAC/Seminar/LG /2022/36 30th May 2022

The Principal
Periyar Maniammai Institute of Science
& Technology (PMIST)
Periyar Nagar, Vallam
Thanjavur – 613403, Tamil Nadu

Respected Sir/Madam,

Greetings from NAAC.

This is with reference to your proposal seeking NAAC financial assistance/academic support for organizing state/national level workshop/seminar/conference in your institution on the topic **Effective E-content Development for enhanced learning experience of students**. After due consideration your proposal has been accepted for financial assistance of **Rs.30,000/-** (Rupees Thirty-Thousand only). Due to new Corona Virus Disease 2019 (COVID 19), NAAC encourages the HEIs organising seminars though online mode. Therefore, NAAC sponsorship for financial assistance under different heads has been revised. The balance amount required to organize this activity may kindly be mobilized at your end. The financial assistance is subject to the adherence to the enclosed procedures for release of sanctioned grants and settlement of the same. NAAC appreciates the initiative taken by your institution and hope that the institution will continue to strive for quality and excellence in Higher Education.

The seminar/workshop has to be conducted on the scheduled date(s) as mentioned in the seminar proposals sent to NAAC. In case of any change in scheduled date **due to COVID 19** the institution **should inform NAAC the exact date of the seminar**. The claims have to be received by NAAC **on or before a month after seminar/workshop**. In case of any delay in submission of the claims the reimbursement will not be made and NAAC will not be liable for the expenditure incurred.

Yours sincerely,

(Prof. S.C.Sharma)
Encl: a/a
Cc: Southern Region Coordinator
(Dr. M. S. Shyamasundar, Adviser, NAAC; mssnaac@gmail.com)
Member Convener, Seminar Committee, NAAC.
Dr. Leena Gahane, Deputy Adviser, NAAC; leenagahane.naac@gmail.com

ಅಂಚೆ ಪೆಟ್ಟಿಗೆ ಸಂಖ್ಯೆ : ೧೦೭೫, ನಾಗರಭಾವಿ, ಬೆಂಗಳೂರು - ೫೬೦ ೦೭೨, ಕರ್ನಾಟಕ, ಭಾರತ / पो. ओ. बाक्स नं. १०७५, नागरभावी, बेंगलूरु - ५६० ०७२, भारत
P.O. Box No.1075, Nagarbhavi, Bengaluru - 560 072, INDIA
☎ : +91-80-23210267, 23005112, 114, 115 (Direct) 🖷 : +91-80-23210268
ಮಿಂಚಂಚೆ/ई–मेल/E-mail : director.naac@gmail.com /ಜಾಲತಾಣ/वेबसाइट/Website : www.naac.gov.in

11. COMMUNICATION MAILS

PERIYAR MANIAMMAI INSTITUTE OF SCIENCE & TECHNOLOGY

IQAC PMU <iqac@pmu.edu>

Invitation for the Workshop

IQAC PMU <iqac@pmu.edu> Fri, Aug 26, 2022 at 2:49 PM
To: Malliga P <pm.nitttr@gmail.com>, malliga@nitttrc.ac.in, Janardhanan G <gjanardhanan@gmail.com>, banib@cet.iitkgp.ernet.in, Chandan Chakraborty <chandan@nitttrkol.ac.in>, Khanindra Pathak <khanindra.p@gmail.com>, shanneethi@nitttrc.ac.in
Cc: Registrar PMU <registrar@pmu.edu>, "Dr. S. Velusamy" <vc@pmu.edu>

Dear Professor,

Sub: Online Workshop on Effective E-content Development for enhanced learning experience of students"(24.11.2022 to 26.11.2022) sponsored by NAAC

On behalf of IQAC/ PMIST, we extend our sincere thanks for your kind acceptance to be a resource person to be conducted online from 24th Nov to 26th Nov 2022. The participants will certainly get benefited by your expertise in the field of e content development.

In this regard , the Brochure of the workshop and tentative program schedule are attached herewith for your view.

We request you to kindly send the lecture material for preparing the proceedings of the workshop to be sent to NAAC.
As per the NAAC guidelines, Honorarium of Rs. 2,000/- per lecture will be paid. The bank details may also be sent for making digital payment.

Let me know if there is any modification in the program schedule (Day /Time) , I will do accordingly as your convenience.

Thanks and Regards

--
Dr. R.Jayanthi M.E.,Ph.D
Director(i/c) - IQAC
Dr. Sathyapriya J MBA., M.Phil., MHRM., Ph.D
Co-Coordinator

Internal Quality Assurance Cell (IQAC)

3 attachments

Brochure -Workshop on E content.pdf
5555K

PROGRAMME SCHEDULE -E content Workshop.pdf
149K

Acceptance from Resource Persons

PERIYAR MANIAMMAI INSTITUTE OF SCIENCE & TECHNOLOGY

IQAC PMU <iqac@pmu.ed

Request for being resource person

Malliga P <pm.nitttr@gmail.com> Wed, Jun 29, 2022 at 4:34 F
To: IQAC PMU <iqac@pmu.edu>

Dear Madam,

Greetings!

Thanks for your invitation.

Happy to deliver on any topics given below:

E-Content Module – The Four Quadrant
Various stages of E content development

- Technical, Curriculum and Pedagogical Standards to be followed in E content preparation
- Enhancing quality and creativity in E content thereby improving the learner Experience

With thanks and regards

Malliga
[Quoted text hidden]
--

Dr. P. Malliga
Professor of Computer Science & Engg.,
Head, Dept. of Educational Media and Technology,
National Institute of Technical Teachers Training and Research (NITTTR), Chennai
[Min.of Education, Govt.of India]
Taramani, Chennai -600 113
Off : 044 - 22545433
Mob: 09380342066

PERIYAR MANIAMMAI INSTITUTE OF SCIENCE & TECHNOLOGY

IQAC PMU <iqac@pmu.edu>

Request for being resource person

Chandan Chakraborty <chandan@nitttrkol.ac.in> Thu, Jun 30, 2022 at 10:14 AM
To: IQAC PMU <iqac@pmu.edu>

Dear Sir/Madam,
Good morning !
Thanks for inviting me as a resource person in your upcoming programme. At this moment, I can confirm my availability if the programme is conducted ONLINE. If it is offline, I can only make sure in the first week of November.
Please let me know.
With regards,

Dr. Chandan Chakraborty
Professor, CSE
NITTTR Kolkata
[Quoted text hidden]

PERIYAR MANIAMMAI INSTITUTE OF SCIENCE & TECHNOLOGY

IQAC PMU <iqac@pmu.edu>

Request for being resource person

Velu Shanmuganeethi <shanneethi@nitttrc.ac.in> Mon, Jul 4, 2022 at 10:19 AM
To: iqac@pmu.edu

Dear Madam,
Thank you for your invitation. I will deliver the session.

with regards
V. Shanmuganeethi
Professor
9444289146

From: iqac@pmu.edu
To: "Velu Shanmuganeethi" <shanneethi@nitttrc.ac.in>
Sent: Monday, July 4, 2022 10:07:59 AM
Subject: Fwd: Request for being resource person
[Quoted text hidden]

PERIYAR MANIAMMAI INSTITUTE OF SCIENCE & TECHNOLOGY

IQAC PMU <iqac@pmu.edu>

Request for being resource person

Khanindra Pathak <khanindra.p@gmail.com> Sun, Jul 3, 2022 at 11:44 PM
To: IQAC PMU <iqac@pmu.edu>

Dear Dr Jayanthi
I would love to participate and talk on Technical, Curriculum and Pedagogical Standards to be followed in E content preparation.
However, I am not certain about my physical availability there at that time.
Best regards
Khanindra
[Quoted text hidden]

PERIYAR MANIAMMAI INSTITUTE OF SCIENCE & TECHNOLOGY

IQAC PMU <iqac@pmu.edu>

Request for being resource person

banib@cet.iitkgp.ac.in <banib@cet.iitkgp.ac.in> Wed, Jun 29, 2022 at 7:49 PM
To: IQAC PMU <iqac@pmu.edu>

Dear Madam,
I would be glad to give a 1 or 2 hour lecture (as the topic is quite large) on the topic : Pre-Requisites, Roles and Responsibilities of Content Writer for E content module.
Kindly let me know the venue of the conference so that I can decide if I can go to the venue - or deliver the lecture online

Thanking you,
Bani

Dr. Bani Bhattacharya
Associate Professor
Department of Humanities & Social Sciences
Indian Institute of Technology
Kharagpur 721302
9434054023

PERIYAR MANIAMMAI INSTITUTE OF SCIENCE & TECHNOLOGY

IQAC PMU <iqac@pmu.edu>

Confirmation for your participation-Regarding

IQAC PMU <iqac@pmu.edu> Sat, Nov 5, 2022 at 3:21 PM
To: Thayalnayaki PMU <thayalnayaki@pmu.edu>, krishnavenis@pmu.edu, aruneceaamec@gmail.com, psrinivasan@pmu.edu, ravichemscience@gmail.com, jayanthin@pmu.edu, dr.kriparth@gmail.com, drjayasreedj@gmail.com, imranullacse@skit.org.in, deepaskhmc@gmail.com, reshmyjayan74@gmail.com, sijusuchi@gmail.com, ashutosh.singh.6464@gmail.com, berlinbright@gmail.com, aeroabhi1980@gmail.com, farkhi.tabassum840@gmail.com, drnishagopinath@gmail.com, dr.bencitha@gmail.com, dr.bindhusaran@gmail.com, mail2drsanju@gmail.com, sureshr@pmu.edu, saranya.d@trp.srmtrichy.edu.in, drrsgopika@gmail.com, drmvajithkumar@gmail.com, manimozhi@pmu.edu, neha.pops1@gmail.com, sruthisibin5@gmail.com, anjali_upadhye@rediffmail.com, dr.sarfrajlandge04@gmail.com, priyankaps280@gmail.com, umamaheswarid@pmu.edu, harisankar82@gmail.com, senthilkumarn.scpt@saveetha.com, visvanathtech@gmail.com, cvsubra@gmail.com, umacvs@pmu.edu, karthickmck@pmu.edu, anubhavmalhotra@tsapmumbai.in, poojagatti@tsapmumbai.in, maheshchoudhary23@gmail.com, drsjananiece@gmail.com, "JANANI S S Assoc. Prof. ECE" <drsjananiece@pmu.edu>, angeljulie1990@gmail.com, mathivanan.kahedu@gmail.com, farida.tabassum11@gmail.com, muraliarchred@gmail.com, sathishkumar@pmu.edu, lanithanandakumar@gmail.com, jayaraman@midas.ac.in, vharshita.arch@jnafau.ac.in, pkalyani.arch@jnafau.ac.in, fathima@acharya.ac.in, sirishaj.arch@jnafau.ac.in, vaishali@acharya.ac.in, akanksha.modi@poornima.edu.in, drbnsivakumar67@gmail.com, sivajanika.dinesh@kahedu.edu.in, anupritasurve.ctescoa@gmail.com, kalyaniamols.ctescoa@gmail.com, abhilasha@acharya.ac.in, iqac@skit.org.in, pramodmech@skit.org.in, karerapu@gitam.edu, archanadevi.thangaraju@kahedu.edu.in, dhanusha.sundaran@kahedu.edu.in, kusumanjalis@acharya.ac.in, kavyaj_2270@acharya.ac.in, sushmabetgeri@gmail.com, arpitapatil@acharya.ac.in, shilparajb@acharya.ac.in, divyalakshmiece@skit.org.in, premacaiml@skit.org.in, priyankashricivil@skit.org.in, Radha FSMD <radha_fsmd@avinuty.ac.in>, thilagamani_fsmd@avinuty.ac.in, sridevi_fsmd@avinuty.ac.in, rimalisaac@gmail.com, laxmi.raja@kahedu.edu.in, ramya.n.nitpy@gmail.com, komathynagarajan3898@gmail.com, manjuarch9@gmail.com, roselinselvi16@gmail.com, tajayandr@gmail.com, jkmsoft@gmail.com, principal.sspe@saveetha.com, rajalakshmi.gv@gmail.com, itvanitha@pmu.edu, rane.pooja20@gmail.com, pbogawar@gmail.com, swatidoyesmile@gmail.com, khurshid.comprof@gmail.com, rameshneware24@gmail.com, aradhanathool97@gmail.com, shivanizanjal6@gmail.com, amitmeshram533@gmail.com, misspoojan20@gmail.com, 90masharma@gmail.com, divyanawarkhele94@gmail.com, poojataide.9@gmail.com, durgalahane92@gmail.com, dule.pradnya@gmail.com, veenaise@skit.org.in, rajias881995@gmail.com, trpdharma12@gmail.com
Bcc: Malliga P <pm.nitttr@gmail.com>, malliga@nitttrc.ac.in, Janardhanan G <gjanardhanan@gmail.com>, banib@cet.iitkgp.ernet.in, Chandan Chakraborty <chandan@nitttrkol.ac.in>, Khanindra Pathak <khanindra.p@gmail.com>, shanneethi@nitttrc.ac.in

Dear Sir/Madam,

Sub: Three days online workshop “Effective E content development for enhanced learning experience” sponsored by NAAC.

We have great pleasure in confirming your participation for the three days workshop “Effective E content development for enhanced learning experience” from 24.11.2022-26.11.2022 through online.

The Zoom link for participation will be sent to you three days before.

We hope that you will certainly get good learning experience from the sessions to be handled by our eminent resource persons.

HAPPY LEARNING

Dr. R.Jayanthi M.E.,Ph.D
Director(i/c) - IQAC

Internal Quality Assurance Cell (IQAC)

PERIYAR MANIAMMAI INSTITUTE OF SCIENCE & TECHNOLOGY

IQAC PMU <iqac@pmu.edu>

NAAC sponsored workshop-Schedule intimation

IQAC PMU <iqac@pmu.edu> Tue, Nov 22, 2022 at 10:03 AM
To: santhosh j <santhoshj@pmu.edu>, environmentsanthosh@gmail.com

Respected Professor,

Sub: NAAC sponsored Three days online workshop on "Effective E-content Development for enhanced learning experience of students"

We are very much thankful for your kind acceptance for being the resource person for the above workshop.
We would like to intimate the session details

Day: 25.11.2022 Time: 11:30am-12:30pm

Topic – Assessment and Accreditation methodology – Criteria VII

Zoom Link will be sent to you shortly,

Thanking you sir,

Dr. R.Jayanthi M.E.,Ph.D
Director(i/c) - IQAC

Internal Quality Assurance Cell (IQAC)

PERIYAR MANIAMMAI INSTITUTE OF SCIENCE & TECHNOLOGY

IQAC PMU <iqac@pmu.edu>

Zoom link for the NAAC sponsored online workshop

IQAC PMU <iqac@pmu.edu> Wed, Nov 23, 2022 at 9:26 AM
To: Khanindra Pathak <khanindra.p@gmail.com>, shanneethi@nitttrc.ac.in, Janardhanan G <gjanardhanan@gmail.com>, Malliga P <pm.nitttr@gmail.com>, malliga@nitttrc.ac.in, Chandan Chakraborty <chandan@nitttrkol.ac.in>, banib@cet.iitkgp.ac.in, banib@cet.iitkgp.ernet.in

Respected Professor,

Sub: Zoom link for the NAAC sponsored online workshop[in PMIST- 24.11.2022 - 26.11.2022

Thank you very much for your kind acceptance
Please find the link provided below for your lecture session

We have enclosed the Programme schedule and invitation of the workshop herewith,

Zoom Meet Link
PERIYAR is inviting you to a scheduled Zoom meeting.

Topic: NAAC sponsored Three days online Workshop on “Effective E-content development for enhanced learning experience of students”

Time: Nov 24, 2022 10:00 AM India
Every day, until Nov 26, 2022, 3 occurrence(s)
Nov 24, 2022 10:00 AM
Nov 25, 2022 10:00 AM
Nov 26, 2022 10:00 AM
Please download and import the following iCalendar (.ics) files to your calendar system.
Daily: https://us06web.zoom.us/meeting/tZwocemrqz4jGNMFJnZS60EVvU8179bcCQVF/ics?icsToken=98tyKuGgqz0qGdGQuRuARpw-GY_oc-nwmCVEjY1wujXrORMFMibAINcaY-UmEtvz

Join Zoom Meeting
https://us06web.zoom.us/j/88560355927?pwd=NnEybFNUZXVyUXISS2FBRXdQU2kydz09

Meeting ID: 885 6035 5927
Passcode: 718135
One tap mobile
+13602095623,,88560355927#,,,,*718135# US
+13863475053,,88560355927#,,,,*718135# US

Dial by your location
+1 360 209 5623 US
+1 386 347 5053 US
+1 507 473 4847 US
+1 564 217 2000 US
+1 646 558 8656 US (New York)
+1 646 931 3860 US
+1 669 444 9171 US
+1 689 278 1000 US
+1 719 359 4580 US
+1 720 707 2699 US (Denver)
+1 253 205 0468 US
+1 253 215 8782 US (Tacoma)
+1 301 715 8592 US (Washington DC)
+1 305 224 1968 US
+1 309 205 3325 US
+1 312 626 6799 US (Chicago)
+1 346 248 7799 US (Houston)
Meeting ID: 885 6035 5927
Passcode: 718135
Find your local number: https://us06web.zoom.us/u/kx2odSMK6

Thanks and Regards

Dr. R.Jayanthi M.E.,Ph.D
Director(i/c) - IQAC

Internal Quality Assurance Cell (IQAC)

2 attachments

PROGRAMME SCHEDULE -E content Workshop -24 to 26.11.2022.pdf
168K

Invitation.pdf
4302K

12. REGISTRATION FORM

Timestamp	Email Address	Name of the Participant	Designation	Qualification	Name of the Organization	Address for Communicati	Mobile Number	Upload permission letter f	Declaration : I hereby declare that the c	Digital Signature of the Pa	Name of the Department
8/26/2022 12:05:57	thayalnayaki@pmu.edu	Thayalnayaki.D	Asst.Prof.(SS)	M.E.,Ph.D.	PMIST	Vallam, Thanjavur	9944495669	https://drive.google.com/o	Option 1	Thayalnayaki	
9/16/2022 9:51:30	krishnavenis@pmu.edu	S.Krishnaveni	Assistant Professor	MCA	Periyar Maniammai Institu	Periyar Maniammai Institu	9500526534		Agree		Department of Computer Science and Applications
9/16/2022 10:12:01	aruneceaamec@gmail.co	Arunmurugan Subbaiyan	Technical Assistant	B.E., M.Tech(wireless con	PMIST	Research Office, PMIST	8015737083		Agree	https://drive.google.com/o	Dean Research Office
9/16/2022 12:31:39	psrinivasan@pmu.edu	SRINIVASAN.P	Assistant Professor	ME	PERIYAR MANIAMMAI IN	VALLAM, THANJAVUR	9444216387		Agree		MECHANICAL ENGINEERING
9/16/2022 15:48:05	ravichemscience@gmail.c	Dr. A. RAVIKUMAR	Assistant Professor	Ph. D	SRM TRP Engineering Co	Assistant professor, Depa	9597565540		Agree		Chemistry
9/17/2022 10:57:34	jayanthin@pmu.edu	Dr.N.Jayanthi	Associate Professor and I	PhD	PMIST	Department of Commerce	9688550626		Agree	https://drive.google.com/o	Commerce
9/17/2022 15:21:15	dr.kriparth@gmail.com	DR JAYA SHARMA	ASSITANT PROFESSOR	M. Com. Ph. D.	GOVERNMENT GIRLS C	GOVT. GIRLS COLLEGE	8319666254				HIGHER EDUCATION
9/19/2022 15:15:38	drjayasreedj@gmail.com	Dr.Jayasree V	Assistant Professor	BHMS, M.Sc(Psy.), MD (H	Sarada Krishna Homoeop	19-37/1, Uthradam, Kooda	9698526923		Agree		Physiology
9/19/2022 19:50:14	imranullacse@skit.org.in	Imran Ulla Khan	Assistant Professor	MTech	Sri Krishna Institute of Tec	Sri Krishna Institute of Tec	9886663277		Agree	https://drive.google.com/o	Computer Science and Engineering
9/20/2022 11:43:10	deepaskhmc@gmail.com	Dr Deepa GS	Associate Professor	MD (HOM.)	Sarada Krishna Homoeop	Sarada Krishna Homoeop kulasekharam P.O 62916 kanniyakumari dist. Tamilnadu	9443558758		Agree		Physiology
9/20/2022 15:01:28	reshmyjayan74@gmail.co	Dr RESHMY K.R	PROFESOR	M.D(Hom)	Sarada Krishna Homoeop	Sarada Krishna Homoeop	9487385757		Agree		Physiology
9/20/2022 16:37:45	sijusuchi@gmail.com	Dr.Siju.V.	Associate Professor	M.D. (Hom)	Sarada Krishna Homoeop	Sarada Krishna Homoeop	9442004065	https://drive.google.com/o	Agree	https://drive.google.com/o	Forensic Medicine an Toxicology
9/21/2022 11:00:02	ashutosh.singh.6464@gm	ASHUTOSH SINGH	CLERK	M.A. (English), M.COM.	M.L.K. (P.G.) COLLEGE,	Tulsipark, Balrampur	9616016984		Agree		IQAC
9/21/2022 11:38:55	berlinbright@gmail.com	Dr.BERLINA TERRENCE	Associate professor	MD.Hom	Sarada Krishna Homoeop	Sarada Krishna Homoeop	09487775270		Agree		Anatomy
9/21/2022 15:57:49	aeroabhi1980@gmail.com	Abhishek Singh	Assistant Professor	MCA	M.L.K. P.G. College	Deptt of Computer Scienc	9971400436		Agree	https://drive.google.com/o	Computer Science
9/21/2022 16:00:04	farkhi.tabassum840@gma	Tabassum farkhi	Professor	Ph.D.	MLK PG college Balrampu	Mlkpg college Balrampur	9450514421		Agree		History
9/21/2022 22:30:22	deepaskhmc@gmail.com	Dr Deepa GS	Asso.Professor	MD (Hom)	SKHMC	SKHMC,Kulasekharam, K	09443558758	https://drive.google.com/o	Agree	https://drive.google.com/o	Physiology
9/22/2022 8:29:33	drnishagopinath@gmail.c	Nisha Gopinath	Assistant Professor	BHMS,MD	SARADAKRISHNA HOM	Sarada krishna homoeop	9894693445	https://drive.google.com/o	Agree	https://drive.google.com/o	PRACTICE OF MEDICINE
9/22/2022 17:50:08	dr.benicitha@gmail.com	Dr.D.Benictha Horrence M	Associate professor	BHMS, MD	Sarada Krishna Homoeop	Sarada Krishna Homoeop	09443064215	https://drive.google.com/o	Agree	https://drive.google.com/o	Paediatrics
9/23/2022 8:59:35	berlinbright@gmail.com	Dr. BERLINA TERRENCE	Associate professor	BHMS, MD.(Hom)	Sarada Krishna Homoeop	Sarada Krishna Homoeop	09487775270	https://drive.google.com/o	Agree	https://drive.google.com/o	Anatomy
9/23/2022 9:33:20	dr.bindhusaran@gmail.co	Dr.Bindhusaran	Associate Professor	M.D (Hom)	Sarada Krishna Homoeop	Sarada Krishna Homoeop	9944333524	https://drive.google.com/o	Agree	https://drive.google.com/o	Pathology
9/23/2022 10:54:49	mail2drsanju@gmail.com	Dr.Sanju.S.	Assistant Professor	M.D (Hom)	Sarada Krishna Homoeop	Sarada Krishna Homoeop	8760167608	https://drive.google.com/o	Agree	https://drive.google.com/o	Forensic Medicine and Toxicology
9/23/2022 16:47:00	sureshr@pmu.edu	Suresh R	Assistant Professor	M.Tech	Periyar Maniammai Institu	Vallam, Thanjavur	9524946825		Agree	https://drive.google.com/o	Aerospace Engineering
9/23/2022 20:35:18	drjayasreedj@gmail.com	Dr Jayasree V	Assistant Professor	M.Sc (Psy.), M.D (Hom.)	Sarada Krishna Homoeop	19-37/1, Uthradam, Kooda	9698526923	https://drive.google.com/o	Agree	https://drive.google.com/o	Physiology
9/23/2022 21:33:51	saranya.d@trp.srmtrichy.e	saranya	Assistant Professor	Ph.d	SRM-TRP	8, Anbu Nagar Pathirikup	9791567317	https://drive.google.com/o	Agree	https://drive.google.com/o	Chemistry
9/24/2022 8:39:44	drrsgopika@gmail.com	Dr.GOPIKA.R.S	PROFESSOR	BHMS,MD(HOM)	SARADA KRISHNA HOM	SARADA KRISHNA HOM	9495151980	https://drive.google.com/o	Agree	https://drive.google.com/o	PATHOLOGY AND MICROBIOLOGY
9/24/2022 8:44:25	drmvajithkumar@gmail.co	DR.AJITH KUMAR.M.V	PROFESSOR	BHMS,MD(HOM)	SARADA KRISHNA HOM	ARADA KRISHNA HOMO	9443606679	https://drive.google.com/o	Agree	https://drive.google.com/o	COMMUNITY MEDICINE
9/24/2022 17:06:20	manimozhi@pmu.edu	Dr.S.Manimozhi	Assistant Professor	MCA,M.Phil, Ph.D	Periyar Maniammai Institu	46/36,Devaram Nagar,Thi	7010670253		Agree	https://drive.google.com/o	Computer Science and Applications
9/26/2022 10:45:37	neha.pops1@gmail.com	Neha Rani	Assistant professor	PH.D.	Government College Narr	Government College Narr	+449813675476	https://drive.google.com/o	Agree	https://drive.google.com/o	Commerce
9/26/2022 15:03:09	sruthisibin5@gmail.com	Dr.sruthi krishna	Assistant Professor	BHMS,MD	Sarada krishna homoeop	Ananda bhavan, Eanthika	9074904839	https://drive.google.com/o	Agree	https://drive.google.com/o	Repertory
9/26/2022 15:36:20	anjali_upadhye@rediffma	Dr.Anjali Nitin Upadhye	IQAC Coordinator	M.Sc.,MBA.PGDTQM,Ph.	Hon.Shri.Annasaheb Dan	21, Trishala, Sanjog Colo	09922494537	https://drive.google.com/o	Agree	https://drive.google.com/o	Research Department
9/26/2022 15:41:34	dr.sarfrajlandge04@gmail	Dr.Sarfaraj Landge	Associate Professor	BAMS MD	Hon.Shri.Annasaheb Dan	Hon.Shri.Annasaheb Dan	9284933236	https://drive.google.com/o	Agree	https://drive.google.com/o	Sharir Rachana
9/26/2022 16:29:24	dr.sarfrajlandge04@gmail	Dr. Sarfraj Khudbuddin La	Associate Professor	BAMS MD	ADAMC, Ashta	Shanoor bunglow, In front	9850614444	https://drive.google.com/o	Agree	https://drive.google.com/o	Rachana Sharir
9/27/2022 20:59:39	priyankaps280@gmail.co	Dr.Priyanka P S	Associate Professor	M.D (Hom.)	Sarada Krishna Homoeop	Sarada Krishna Homoeop	9578785694	https://drive.google.com/o	Agree	https://drive.google.com/o	Repertory
10/2/2022 22:16:24	umamaheswarid@pmu.e	Dr. D. Umamaheswari	Assistant professor	Ph. D	PMIST Thanjavur	Vallam, thanjavur	8220105995		Agree		Department of tamil
10/4/2022 16:59:47	harisankar82@gmail.com	Harisankar.V	Professor	MD Hom	Sarada Krishna Homoeop	SArada Krishna Homoeop	9445290599	https://drive.google.com/o	Agree	https://drive.google.com/o	Practice of Medicine
10/6/2022 12:08:44	senthilkumarn.scpt@save	Dr. N. Senthil kumar	Asst. Proffesor	Master of Physiotherapy	Saveetha Institute of Med	saveetha college of physi	7010340650		Agree	https://drive.google.com/o	Physiotherapy
10/7/2022 18:10:24	visvanathtech@gmail.com	VISWANATHAN T	Assistant Professor and H	M Tech, (PhD)	Karpagam Academy of Hi	Pollachi main Road, Eech	09597965781		Agree		Chemical Engineering
10/8/2022 9:35:44	cvsubra@gmail.com	C.V.Subramanian	Professor	Ph.D	Periyar Maniammai Institu	PMIST	9790001588		Agree		Architecture
10/8/2022 9:43:28	umacvs@pmu.edu	Dr. AR. UMAYAL SUNDAI	Associate Professor	M.Sc., M.Phil., B.Ed., M.A	PERIYAR MANIAMMAI IN	Department of Physics, P	9944495655		Agree		PHYSICS
10/8/2022 9:49:48	Karthickmck@pmu.edu	Karthick M	Assistant Professor	M.sc M.Ed	PMIST	Department of Education,	09566599297		Agree		Education
10/8/2022 13:18:34	anubhavmalhotra@tsapm	Anubhav Malhotra	Assistant professor	Bachelor of Architecture	Thakur school of architect	701, Satyasheel chs, char	9833220955	https://drive.google.com/o	Agree	https://drive.google.com/o	Architecture
10/8/2022 13:18:51	poojagatti@tsapmumbai.i	Pooja Gatti	Assistant Professor	M. Arch (General Architec	Thakur School of Architec	Flat no. 404, Tower 1C, D	9619026525	https://drive.google.com/o	Agree	https://drive.google.com/o	Architecture
10/8/2022 13:31:06	maheshchoudhary23@gn	Mahesh kumar	Assistant professor	M.Arch.	Central University of Raja	Jaipur	9783423160		Agree		School of Architecture
10/8/2022 14:38:15	drsjananiece@gmail.com	Dr.JANANI S	Associate Professor	M. E, Ph. D	Periyar Maniammai Institu	PMIST /ECE	09865175527		Agree		ECE
10/8/2022 14:40:52	drsjananiece@pmu.edu	Dr. JANANI .S	ASSOCIATE PROFESSO	M.E,Ph.D	PERIYAR MANIAMMAI IN	PMIST	9865175527		Agree		ECE
10/8/2022 16:26:07	angeljulie1990@gmail.co	Angeljulie J	ASSISTANT PROFESSO	M.E	KARPAGAM ACADEMY (	3/175 KALLUCHERAI,KO	9597136646		Agree		COMPUTER SCIENCE AND ENGINEERING
10/8/2022 18:07:03	mathivanan.kahedu@gma	MATHIVANAN N	ASSISTANT PROFESSO	M.E	KARPAGAM ACADEMY (	KARPAGAM ACADEMY (FACULTY OF ENGINEER COIMBATORE 21	9976499474		Agree	https://drive.google.com/o	COMPUTER SCIENCE AND ENGINEERING
10/8/2022 18:51:57	farida.tabassum11@gmai	Farida Tabassum	Assistant Professor	M.Arch, PGDCM	Faculty of Architecture De	FOA, Sharnbasva Univers	9916975844		Agree		Architecture
10/8/2022 22:37:28	muraliarchred@gmail.com	Murali J	Asst professor	M.arch	UVCE, Bangalore Univers	No 531 4th main 2nd cros	9087006387		Agree		Architecture
10/8/2022 22:48:16	sathishkumar@pmu.edu	SATHISHKUMAR R	Assistant Professor	Ph.D.	Periyar Maniammai Institu	Thanjavur	9698947987		Agree		Commerce
10/9/2022 7:04:56	lanithanandakumar@gma	Dr.Lanitha.B	Associate Professor	PhD	Karpagam Academy of Hi	303,Ramani's Symphony Rathinapuri, Coimbatore,	9894675755		Agree		Computer science and engineering
10/9/2022 8:22:20	jayaraman@midas.ac.in	Ar. Jayaraman	Professor	B. Arch., MCP	MIDAS	No. 18, CN Mahadevan S	7358001610		Agree		ARCHITECTURE
10/9/2022 9:39:35	vharshita.arch@jnafau.ac	Harshita Vangara	Assistant Professor	Masters in Architecture	JNAFAU	Flat 202, Sai Rajyalakshm	9885307077		Agree		Architecture
10/9/2022 9:43:48	pkalyani.arch@jnafau.ac.i	Ar.Kalyani Peddada	Assistant professor	B.Arch, M.Tech(plng)	JNAFAU	Flat no B309, Aparna hill p	9704874195		Agree		Architecture
10/9/2022 10:00:28	fathima@acharya.ac.in	Fathima Samana S	Associate Professor	B. Arch., M. Arch. (Urban	Acharya's NRV School of	146-A, 9th Main, 6th Cros	9845337965		Agree		Architecture
10/9/2022 10:32:55	sirishaj.arch@jnafau.ac.in	Sirisha Junjur	Assistant Professor	Master of Architecture	SPA JNAFAU	Plot#85, street#9, yashod	9059375384		Agree	https://drive.google.com/o	Architecture
10/9/2022 12:16:13	vaishali@acharya.ac.in	Vaishali kapoor	Assistant professor	M.arch (Urban Regenerat	Faculty of Architecture De	Sai Shirdhi Pg, Acharya Ir	8130501196		Agree		B.arch
10/9/2022 13:01:30	akanksha.modi@poornim	Akanksha Modi	Associate Professor	B.Arch	Poornima University	H-802 Mahima panorama	8860945905	https://drive.google.com/o	Agree	https://drive.google.com/o	Faculty of planning & Architecture
10/9/2022 13:39:44	drbnsivakumar67@gmail.	Dr. B. N. Sivakumar	Professor & HoD	Ph. D	Adhiyamaan College of E	Dr. MGR Nagar, Hosur, K	9486279360		Agree		MBA
10/10/2022 9:50:17	sivajanika.dinesh@kahed	SIVA JANIKA A	ASSISTANT PROFESSO	M.Tech	KARPAGAM ACADEMY (	11,12 Avinashi Annachi M	9043017448		Agree		FOOD TECHNOLOGY
10/10/2022 10:43:04	anupritasurve.ctescoa@g	Anuprita Surve	Professor	G.D.Arch, M. Arch, M. De	CTES College of Architec	CTES College of Architec	9820742051	https://drive.google.com/o	Agree	https://drive.google.com/o	Architecture

Timestamp	Email Address	Name of the Participant	Designation	Qualification	Name of the Organization	Address for Communicati	Mobile Number	Upload permission letter f	Declaration : I hereby declare that the c	Digital Signature of the Pa	Name of the Department	
10/10/2022 11:14:02	kalyaniamols.ctescoa@gr	Kalyani	Professor	M.arch	CTES college of Architect	CTES college of Architect	9920468344	https://drive.google.com/o	Agree	https://drive.google.com/o	Architecture	
10/10/2022 11:25:57	abhilasha@acharya.ac.in	Abhilasha	Assistant professor	M. Tech.	ANRVSA	Acharya Institute	7769011573		Agree		Architecture	
10/10/2022 12:10:36	iqac@skit.org.in	Dr. Savita B. Hosur	IQAC Head	PhD	Sri Krishna Institute of Tec	Dr. Savita B. Hosur, Heac	9449074700		Agree		Physics	
10/10/2022 12:19:37	pramodmech@skit.org.in	PRAMOD S N	Assistant professor	M.Tech	Sri Krishna Institute of Tec	Sri Krishna Institute of Tec	9886647965		Agree		Mechanical Engg.	
10/10/2022 13:10:12	karerapu@gitam.edu	Ar.Kanaka nageswara Ra	Associate Professor	Master of Architecture - C	GITAM Deemed to be Uni	122, 5-4-395, Road Numb	9866619639	https://drive.google.com/o	Agree	https://drive.google.com/o	GITAM School of Architecture, Hyderabad	
10/10/2022 13:43:50	archanadevi.thangaraju@	Archana Devi. T	Assistant Professor	M. Tech - Food Technolog	Karpagam Academy of Hi	Karpagam Academy of Hi	8667556362		Agree		Food Technology	
10/10/2022 13:49:40	dhanusha.sundaran@kah	DHANUSHA R	Assistant Professor	M.Tech	Karpagam Academy of Hi	Karpagam Academy of Hi	9544574027		Agree		Food Technology	
10/10/2022 15:58:46	kusumanjalis@acharya.ac	Kusumanjali S	Assistant Professor	M.Arch	Acharya's NRV School of	945 tank bund road, Ittige	09740413569	https://drive.google.com/o	Agree	https://drive.google.com/o	Architecture	
10/10/2022 16:05:33	kavyaj_2270@acharya.ac	Kavya.j	Asst. Prof.	M.arch	ANRVSA	ANRVSA	7353153643	https://drive.google.com/o	Agree		Architecture	
10/10/2022 16:08:26	fathima@acharya.ac.in	Fathima Samana S	Associate Professor	B. Arch., M. Arch. (Urban	Acharya's NRV School of	Acharya's NRV School of	9845337965	https://drive.google.com/o	Agree		Architecture	
10/10/2022 16:09:09	sushmabetgeri@gmail.co	Sushma M Betgeri	Assistant Professor	M ARCH	Acharya Nrv school of arc	501 Vaishnavi Nakshatra	9686849585	https://drive.google.com/o	Agree		Architecture	
10/10/2022 16:14:02	vaishali@acharya.ac.in	Vaishali kapoor	Assistant professor	M.arch	Acharya NRV school of ar	Sai shirdhi pg, ANRVSA, I	8130501196	https://drive.google.com/o	Agree		Architecture	
10/10/2022 16:17:10	arpitapatil@acharya.ac.in	ARPITA C PATIL	Assistant Professor	BE, MTech	Acharya's NRV School of	Architecture	9901030622	https://drive.google.com/o	Agree		Architecture	
10/10/2022 17:24:39	shilparajb@acharya.ac.in	Shilparaj B	Assistant professor	M.arch in urban design	Acharyas NRV school of a	Acharyas NRV school of a	9743891400	https://drive.google.com/o	Agree	https://drive.google.com/o	Architecture	
10/10/2022 17:35:04	abhilasha@acharya.ac.in	Abhilasha	Assistant professor	M. Tech.	Acharya's NRV School of	17, Narsimha Krupa, 3rd	7769011573	https://drive.google.com/o	Agree	https://drive.google.com/open?id=1XTR1A_1wHoIz_vHeh-xveFHDV9F_Sv3E		
10/11/2022 12:04:44	divyalakshmiece@skit.org	Dr. J. Divya Lakshmi	Professor	Ph.D.	Sri Krishna Institute of Tec	Chimney Hills, Chikkaban	9606775504		Agree	https://drive.google.com/o	Electronics & Communication Engineering	
10/11/2022 12:29:43	premacaiml@skit.org.in	Prema C	Assistant Professor	ME	SKIT	CHIMNEY HIILS,HASARA	77600607273		Agree	https://drive.google.com/o	AIML	
10/11/2022 13:20:32	priyankashricivil@skit.org	Priyankashri KN	Assistant professor	Mtech	SKIT	SKIT bengalore hesaraga	7892951823		Agree		Civil engineering	
10/11/2022 16:16:56	radha_fsmd@avinuty.ac.i	Dr.R.Radha	Assistant Professor (SG)	M.Sc.,M.A.,M.Phil.,Ph.D	Avinashilingam Deemed U	Avinashilingam Institute fo	9894625050	https://drive.google.com/o	Agree	https://drive.google.com/o	Food Service Management and Dietetics	
10/11/2022 16:20:12	radha_fsmd@avinuty.ac.i	Dr.R.Radha	Assistant Professor (SG)	M.S,.M.A.,M.Phil.,Ph.D	Avinashilingam Deemed U	Avinashilingam Institute fo	9894625050	https://drive.google.com/o	Agree	https://drive.google.com/o	Food Service Management and Dietetics	
10/12/2022 12:31:44	thilagamani_fsmd@avinu	Dr.S.Thilagamani	Assistant Professor SG	M.Sc., M.Phil., Ph D	Avinashilingam University	223, Food Service Manag	09442345231		Agree	https://drive.google.com/o	Food Service Management ad Dietetics	
10/12/2022 14:46:23	sridevi_fsmd@avinuty.ac.	PL>Sridevi Sivakami	Associate Professor	M.Sc .M.Phil .Ph.D	Avinashilingam Institute fo	Avinashilingam Institute fo	9360574862	https://drive.google.com/o	Agree	https://drive.google.com/o	Food Service Management &Dietetics	
10/12/2022 14:46:25	rimalisaac@gmail.com	Rimal Isaac R S	Assistant Professor	Ph.D	Noorul Islam Centre for H	Rimal Isaac R S, Assistan	9443314203		Agree		Nanotechnology	
10/12/2022 23:54:11	laxmi.raja@kahedu.edu.ir	Dr. Laxmi Raja	Assistant Professor	B.E., M.E, PhD	Karpagam Academy of Hi	A/203 Globus Nakshatra	8098378814		Agree		Computer science and Engineering	
10/13/2022 10:41:48	ramya.n.nitpy@gmail.com	Ramya N	Associate Professor & He	M.E (Ph.D)	Indra Ganesan College of	No.2, Karthigai Street, Se	09944495779	https://drive.google.com/o	Agree	https://drive.google.com/o	Electronics and Communication Engineering	
10/13/2022 12:07:14	komathynagarajan3898@	Komathy Nagarajan	Research Scholar	MSc, PhD (Pursuing)	Avinashilingam University	Coimbatore	7402594966		Agree		Food Service Management and Dietetics	
10/13/2022 14:28:35	manjuarch9@gmail.com	M.Manjula Sudhakar	Associate Professor	M.Arch	RR School of Architecture	No 91, 1st main , 5 th cro	9845412619	https://drive.google.com/o	Agree	https://drive.google.com/o	Architecture	
10/13/2022 21:05:33	roselinselvi16@gmail.com	Tinu.D	Research Scholar	M.Sc.,NET	Avinashilingam Institute fo	Avinashilingam University	6384330385		Agree		Food Service Management and Dietetics	
10/14/2022 14:52:07	tajayandr@gmail.com	DR.T.Ajayan	Professor	MD(Hom)	Sarada Krishna Homoeop	Sarada Krishna Homoeop	9995605094	https://drive.google.com/o	Agree	https://drive.google.com/o	Practice of Medicine	
10/14/2022 14:59:02	tajayandr@gmail.com	Dr.T.Ajayan	Professor	MD(Hom)	Sarada Krishna Homoeop	Sarada Krishna Homoeop	9995605094	https://drive.google.com/o	Agree	https://drive.google.com/o	Practice of Medicine	
10/17/2022 11:37:17	jkmsoft@gmail.com	KRISHNAMOORTHY J	Assistant professor	M.E.	Er.Perumal Manimekalai (	Hosur	9994155447		Agree		CSE	
10/18/2022 14:19:44	principal.sspe@saveetha.	Sheila Stephen	Dean, Physical Education	Ph.D	Saveetha School of Physi	Fo2, ICIPL, Amora, Pattu	9884403817	https://drive.google.com/o	Agree	https://drive.google.com/o	Physical Education	
10/18/2022 14:33:15	rajalakshmi.gv@gmail.co	G. Rajalakshmi	Assistant Professor	M.Phil	Saveetha School of Physi	Saveetha School of Physi	7353267461	https://drive.google.com/o	Agree	https://drive.google.com/o	Saveetha School of Physical Education	
10/27/2022 10:56:20	itvanitha@pmu.edu	VANITHA R	Assistant Professor	M.E (CSE)	Periyar Maniammai Instit	Periyar Maniammai Institute of Science and Technology, Vallam,Thanjavur			Agree		Software Engineering	
11/1/2022 12:24:05	rane.pooja20@gmail.com	Prof. Pooja H. Rane	Assistant Professor	MCA,MCM	Aakar College of Manage	Near Hingna Tahsil office,	9096917684	https://drive.google.com/o	Agree	https://drive.google.com/o	BCA Department	
11/1/2022 12:35:27	pbogawar@gmail.com	Dr. Pranjal S. Bogawar	Incharge Principal	ME,P.hd	Aakar College of Manage	Near Hingna Tahsil office,	9922964262	https://drive.google.com/o	Agree	https://drive.google.com/o	BCA	
11/1/2022 13:37:33	swatidoyesmile@gmail.co	Prof. Swati P. Doye	Officiating Principal	MCM	Aakar Institute of Manage	Near Tahsil Office, Hingna	9834059823	https://drive.google.com/o	Agree	https://drive.google.com/o	Computer & Management	
11/1/2022 13:53:38	khurshid.comprof@gmail.	Khurshid Ahmad	Asst. Professor	MCM	Aakar Institute of manage	Hingna, near Hingna tahs	8149204118	https://drive.google.com/o	Agree	https://drive.google.com/o	Commerce	
11/1/2022 13:56:57	rameshneware24@gmail.	Ramesh V.Neware	Assistant professor	B.com	Aakar institute of Manage	Near Tehsil office hingna I	9518395746	https://drive.google.com/o	Agree	https://drive.google.com/o	Commarce and Management	
11/1/2022 13:59:09	aradhanathool97@gmail.(	Aradhana Thool	Asst. Professor	Mca	Aakar college of manager	Near tahsil office Hingna r	8459156551	https://drive.google.com/o	Agree	https://drive.google.com/o	Management	
11/1/2022 14:27:57	shivanizanjal6@gmail.com	Shivani N Zanjal	Assistant professor	M.com post graduate	Aakar institutions of mana	Near tehsil office,Hingna -	7218653242	https://drive.google.com/o	Agree	https://drive.google.com/o	Management	
11/1/2022 14:36:10	amitmeshram533@gmail.	Amit Pradip Meshram	Assistant professor	MBA	Aakar college of manager	Aakar college of manager	8956004994		Agree		B.com, BBA	
11/1/2022 14:53:58	misspoojan20@gmail.com	Pooja Narnaware	Assistant Professor	M. Sc Botany	Aakar college of manager	Hingna	9552593659	https://drive.google.com/o	Agree	https://drive.google.com/o	Botany	
11/1/2022 15:08:52	90masharma@gmail.com	Mansi Sharma	Asst. Proffesor	Masters in fashion design	Aakar college of manager	Row house no.23, harban	9561584493	https://drive.google.com/o	Agree		B.Design	
11/1/2022 16:16:26	divyanawarkhele94@gma	Divya satish Nawarkhele	Msc nursing in psychiatry	Msc	Aakar group of Institute	Aakar group of Institute, n	9322707481		Agree		Nursing	
11/1/2022 20:22:18	poojataide.9@gmail.com	Pooja M. Taide	Assistant Professor	M.Tech C.S.E	Aakar College of Manage	Kolbaswami society, Haz	9604735841	https://drive.google.com/o	Agree	https://drive.google.com/o	BCA	
11/1/2022 21:16:32	durgalahane92@gmail.co	Durga Sunil kandalkar	Assistant professor	MBA	Aakar institutions of mana	Near tehshil office, Hingna	8983473220	https://drive.google.com/o	Agree	https://drive.google.com/o	Management	
11/3/2022 13:41:46	dule.pradnya@gmail.com	Pradnya waghmare	Assistant professor	Master of fashion designir	Aakar group of institutions	Hingna T point, near budc	9373378419	https://drive.google.com/o	Agree		B. Design	
11/4/2022 10:30:21	veenaise@skit.org.in	Veena M Naik	Assistant Professor	M.Tech	Sri Krishna Institute of Tec	Sri Krishna Institute of Tec No.29, Chimney Hills, Hesaraghatta Main Road, Chikkabanavara Post Bangalore - 560 090	9972744626		Agree	https://drive.google.com/o	Information Science and Engineering	
11/4/2022 10:41:57	rajias881995@gmail.com	Dr S RAJKUMAR	Assistant Professor	Ph.D	SRM TRP Engineering Co	Irungalur, Trichy - 621 105	9677441751	https://drive.google.com/o	Agree	https://drive.google.com/o	Chemistry	
11/4/2022 10:58:41	trpdharma12@gmail.com	S. Dharmarajan	Assistant Professor	M. Sc., M. Phil	SRM TRPEC	Trichy	9994186135	https://drive.google.com/o	Agree	https://drive.google.com/o	Chemistry	
11/8/2022 14:56:33	drsreejasivanandan@gma	DR.SREEJA.S	Professor	MD(HOM)	Sarada Krishna Homoeop	Sarada Krishna Homoeop	9496225218	https://drive.google.com/o	Agree	https://drive.google.com/o	Pharmacy	
11/8/2022 16:37:15	sheeba.syduu@gmail.com	Dr. SHEEBA. S	Assistant professor	BHMS., M. D.	SKHMC	Dr. SHEEBA. S, ASSISTA	9486578811	https://drive.google.com/o	Agree	https://drive.google.com/o	Obstetrics and Gynaecology	
11/8/2022 16:44:10	ramyaparambil86@gmail.	Dr.Ramya S.S	Associate Professor	BHMS MD	Saradakrishna Homoeopa	Deepu nivas ,Parambil,Ve	9487371954	https://drive.google.com/o	Agree	https://drive.google.com/o	Homoeopathic Pharmacy	
11/8/2022 17:09:24	drreshmajit85@gmail.com	Reshma Reghu	Assistant professor	M.D (Hom)	Sarada Krishna Homoeop	Sarada Krishna Homoeop	9943125660	https://drive.google.com/o	Agree		Community medicine	
11/8/2022 17:16:09	drreshmajit85@gmail.com	Reshma Reghu	Assistant professor	M.D(Hom)	Sarada Krishna homoeop	Sarada Krishna homoeop	9943125660	https://drive.google.com/o	Agree	https://drive.google.com/o	Community medicine	

INTERNAL QUALITY ASSURANCE CELL

Periyar Nagar, Vallam Thanjavur - 613 403, Tamil Nadu,
India Phone: +91 - 4362 – 264600 Fax: +91- 4362 - 264660
Email: iqac @pmu.edu Web: www. pmu.edu

PERIYAR MANIAMMAI INSTITUTE OF SCIENCE & TECHNOLOGY
(Deemed to be University)
think • Innovate • transform

"Effective E-content Development for enhanced learning experience of students"
(24.11.2022 to 26.11.2022)

ATTENDANCE SHEET - 24.11.2022 (Forenoon)

Sl.No.	Name	Designation	Department	Signature
1.	K.Jasmine Vidhya	Associate Professor	Architecture	
2.	E.Uma Mouthiga	Assistant Professor	Architecture	
3.	N.Janani	Assistant Professor	Architecture	
4.	A.Mohammed Ismayil	Assistant Professor	Aero mech.	
5.	R.Suresh	Assistant Professor	Aero	
6.	Ms.A.Sangeetha	Assistant Professor	Biotechnology	
7.	Ms.S.Keerthana	Assistant Professor	Biotechnology	
8.	Ms.V.Sivaranjani	Assistant Professor	Biotechnology	
9.	Dr.V.A.Shanmugavelu	Associate Professor	Civil Engg.	
10.	Mr.G.Thirumalmurugan	Assistant Professor	Civil Engg.	
11.	Ms.N.Dhivyasri	Assistant Professor	Civil Engg.	
12.	Dr.S.Janani	Associate Professor	ECE	
13.	Ms.S.Asha	Assistant Professor	ECE	
14.	Ms.S.Hemambujavalli	Assistant Professor	ECE	
15.	Mr.K.Arunganesh	Assistant Professor (SS)	EEE	
16.	Mr.V.Vinoth	Assistant Professor	EEE	
17.	Mr.S.Sakthivel	Assistant Professor	EEE	
18.	Mr.N.Shivakumar	Assistant Professor	Mechanical	
19.	Mr.P.Srinivasan	Assistant Professor	Mechanical	
20.	Mr.V.Pandiaraj	Assistant Professor	Mechanical	
21.	Dr.T.Kavitha	Associate Professor	CSE	24/11/22
22.	Mr.P.Ilangovan	Assistant Professor (SS)	CSE	
23.	Ms.U.Elamathy	Assistant Professor	CSE	24/11/22
24.	Ms. T.Logesh	Assistant Professor	CSA	
25.	Ms. R.Sivaranjani	Assistant Professor	CSA	
26.	Mr. P.Karthick	Assistant Professor	CSA	
27.	Ms.R.Vanitha	Assistant Professor	SE	24/11/2022
28.	Dr,K.Dhinakaran	Assistant Professor	SE	
29.	Dr.P.Anusuya ANUSHA.	Assistant Professor	SE	24/11/22

R. Jayanthi

Director i/c, IQAC

"Effective E-content Development for enhanced learning experience of students"
(24.11.2022 to 26.11.2022)

ATTENDANCE SHEET - 24.11.2022 (Forenoon)

Sl.No.	Name	Designation	Department	Attendance
30.	Dr.A.Arun Kumar	Assistant Professor	Management Studies	
31.	Mrs.C.Priyanka	Assistant Professor	Management Studies	
32.	Mr.I.Rosanth	Assistant Professor	Management Studies	
33.	Ms.B.Gowri	Assistant Professor	Commerce	
34.	Ms.K.Sumithra	Assistant Professor	Commerce	
35.	Dr.M.Ananthi	Assistant Professor	Commerce	
36.	Dr.AR.Umayal Sundari	Associate Professor	Physics	
~~37.~~	~~Mr.T.Bhagyaraj~~ Dr.P.Gayathri	Assistant Professor (SG)	Physics	
38.	Dr.J.Srivind	Assistant Professor	Physics	
39.	Dr. A. Manohar	Associate Professor	Chemistry	
40.	Dr. S. Sundaranayagi	Assistant Professor	Chemistry	
41.	Dr. S. Gomathi	Assistant Professor (SG)	Chemistry	
42.	Dr. M. Karthikeyan	Assistant Professor	Chemistry	
43.	Dr.S. Lenin Kumar	Assistant Professor	Tamil	
44.	Ms.K.Bhavadharini	Assistant Professor	English	
45.	Mr.A.Athmanathan	Assistant Professor	Journalism and Mass Communication	
46.	Dr. G.Sundarambal	Assistant Professor	Language	
47.	Dr.B.Sridevi /AP	Assistant Professor	Mathematics	
48.	Dr.K.Selvaraj /AP	Assistant Professor	Mathematics	
49.	Dr.S.Dilip Jose/ AP	Assistant Professor	Mathematics	
50.	Dr.C.Anusuya(a)Priya	Assistant Professor (SS)	Education	
51.	Dr.S.Srinivasan	Assistant Professor	Education	
52.	Mr.R.Natarajan	Assistant Professor	Education	
53.	Dr.K.Selvakumar	Assistant Professor (SG)	Political science	
54.	Dr.D.Aarthi Saravanan	Assistant Professor	Political science	
55.	Mr.S.Gnanaraj	Assistant Professor	Social work	

R. Angamuthu

Director i/c, IQAC

INTERNAL QUALITY ASSURANCE CELL

Periyar Nagar, Vallam Thanjavur - 613 403, Tamil Nadu,
India Phone: +91 - 4362 – 264600 Fax: +91- 4362 - 264660
Email: iqac @pmu.edu Web: www. pmu.edu

PERIYAR MANIAMMAI INSTITUTE OF SCIENCE & TECHNOLOGY
(Deemed to be University)
think • innovate • transform

"Effective E-content Development for enhanced learning experience of students"
(24.11.2022 to 26.11.2022)

ATTENDANCE SHEET - 24.11.2022 (Afternoon Session)

Sl.No.	Name	Designation	Department	Signature
1.	K.Jasmine Vidhya	Associate Professor	Architecture	
2.	E.Uma Mouthiga	Assistant Professor	Architecture	
3.	N.Janani	Assistant Professor	Architecture	
4.	A.Mohammed Ismayil	Assistant Professor	Aero Mech.	
5.	R.Suresh	Assistant Professor	Aero	
6.	Ms.A.Sangeetha	Assistant Professor	Biotechnology	
7.	Ms.S.Keerthana	Assistant Professor	Biotechnology	
8.	Ms.V.Sivaranjani	Assistant Professor	Biotechnology	
9.	Dr.V.A.Shanmugavelu	Associate Professor	Civil Engg.	
10.	Mr.G.Thirumalmurugan	Assistant Professor	Civil Engg.	
11.	Ms.N.Dhivyasri	Assistant Professor	Civil Engg.	
12.	Dr.S.Janani	Associate Professor	ECE	
13.	Ms.S.Asha	Assistant Professor	ECE	
14.	Ms.S.Hemambujavalli	Assistant Professor	ECE	
15.	Mr.K.Arunganesh	Assistant Professor (SS)	EEE	
16.	Mr.V.Vinoth	Assistant Professor	EEE	
17.	Mr.S.Sakthivel	Assistant Professor	EEE	
18.	Mr.N.Shivakumar	Assistant Professor	Mechanical	
19.	Mr.P.Srinivasan	Assistant Professor	Mechanical	
20.	Mr.V.Pandiaraj	Assistant Professor	Mechanical	
21.	Dr.T.Kavitha	Associate Professor	CSE	
22.	Mr.P.Ilangovan	Assistant Professor (SS)	CSE	
23.	Ms.U.Elamathi	Assistant Professor	CSE	
24.	Ms. T.Logesh	Assistant Professor	CSA	
25.	Ms. R.Sivaranjani	Assistant Professor	CSA	
26.	Mr. P.Karthik	Assistant Professor	CSA	
27.	Ms.R.Vanitha	Assistant Professor	SE	
28.	Dr,K.Dhinakaran	Assistant Professor	SE	
29.	Dr.P.Anusha	Assistant Professor	SE	

Director i/c , IQAC

"Effective E-content Development for enhanced learning experience of students"
(24.11.2022 to 26.11.2022)

ATTENDANCE SHEET - 24.11.2022 (Afternoon Session)

Sl.No.	Name	Designation	Department	Attendance
30.	Dr.A.Arun Kumar	Assistant Professor	Management Studies	
31.	Mrs.C.Priyanka	Assistant Professor	Management Studies	
32.	Mr.I.Rosanth	Assistant Professor	Management Studies	
33.	Ms.B.Gowri	Assistant Professor	Commerce	
34.	Ms.K.Sumithra	Assistant Professor	Commerce	
35.	Dr.M.Ananthi	Assistant Professor	Commerce	
36.	Dr.AR.Umayal Sundari	Associate Professor	Physics	
37.	Dr.P.Gayathri	Assistant Professor (SG)	Physics	
38.	Dr.J.Srivind	Assistant Professor	Physics	
39.	Dr.A.Manohar	Associate Professor	Chemistry	
40.	Dr.S.Sundaranayagi	Assistant Professor	Chemistry	
41.	Dr.S.Gomathi	Assistant Professor (SG)	Chemistry	
42.	Dr.M.Karthikeyan	Assistant Professor	Chemistry	
43.	Dr.S.Lenin Kumar	Assistant Professor	Tamil	
44.	Ms.K.Bhavadharini	Assistant Professor	English	
45.	Mr.A.Athmanathan	Assistant Professor	Journalism and Mass Communication	
46.	Dr. G.Sundarambal	Assistant Professor	Language	
47.	Dr.B.Sridevi /AP	Assistant Professor	Mathematics	
48.	Dr.K.Selvaraj /AP	Assistant Professor	Mathematics	
49.	Dr.S.Dilip Jose/ AP	Assistant Professor	Mathematics	
50.	Dr.C.Anusuya(a)Priya	Assistant Professor (SS)	Education	
51.	Dr.S.Srinivasan	Assistant Professor	Education	
52.	Mr.R.Natarajan	Assistant Professor	Education	
53.	Dr.K.Selvakumar	Assistant Professor (SG)	Political science	
54.	Dr.D.Aarthi Saravanan	Assistant Professor	Political science	
55.	Mr.S.Gnanaraj	Assistant Professor	Social work	

R. Angamuthu

Director i/c, IQAC

INTERNAL QUALITY ASSURANCE CELL

Periyar Nagar, Vallam Thanjavur - 613 403, Tamil Nadu,
India Phone: +91 - 4362 – 264600 Fax: +91- 4362 - 264660
Email: iqac @pmu.edu Web: www. pmu.edu

PERIYAR MANIAMMAI INSTITUTE OF SCIENCE & TECHNOLOGY
(Deemed to be University)
Established Under Sec. 3 of UGC Act, 1956 - NAAC Accredited
think • innovate • transform

"Effective E-content Development for enhanced learning experience of students"
(24.11.2022 to 26.11.2022)

ATTENDANCE SHEET - 25.11.2022 (Forenoon Session)

Sl.No.	Name	Designation	Department	Signature
1.	K.Jasmine Vidhya	Associate Professor	Architecture	
2.	E.Uma Mouthiga	Assistant Professor	Architecture	
3.	N.Janani	Assistant Professor	Architecture	
4.	A.Mohammed Ismayl	Assistant Professor	Aero Mech	
5.	R.Suresh	Assistant Professor	Aero	
6.	Ms.A.Sangeetha	Assistant Professor	Biotechnology	
7.	Ms.S.Keerthana	Assistant Professor	Biotechnology	S. Keerthana
8.	Ms.V.Sivaranjani	Assistant Professor	Biotechnology	V. Sivaranjani
9.	Dr.V.A.Shanmugavelu	Associate Professor	Civil Engg.	
10.	Mr.G.Thirumalmurugan	Assistant Professor	Civil Engg.	
11.	Ms.N.Dhivyasri	Assistant Professor	Civil Engg.	N Dhivyasri
12.	Dr.S.Janani	Associate Professor	ECE	
13.	Ms.S.Asha	Assistant Professor	ECE	
14.	Ms.S.Hemambujavalli	Assistant Professor	ECE	S. Hemambujavalli
15.	Mr.K.Arunganesh	Assistant Professor (SS)	EEE	
16.	Mr.V.Vinoth	Assistant Professor	EEE	
17.	Mr.S.Sakthivel	Assistant Professor	EEE	
18.	Mr.N.Shivakumar	Assistant Professor	Mechanical	
19.	Mr.P.Srinivasan	Assistant Professor	Mechanical	25/11/2022
20.	Mr.V.Pandiaraj	Assistant Professor	Mechanical	
21.	Dr.T.Kavitha	Associate Professor	CSE	
22.	Mr.P.Ilangovan	Assistant Professor (SS)	CSE	
23.	Ms.U.Elamathi	Assistant Professor	CSE	
24.	Ms. T.Logesh	Assistant Professor	CSA	
25.	Ms. R.Sivaranjani	Assistant Professor	CSA	25/11/22
26.	Mr. P.Karthik	Assistant Professor	CSA	
27.	Ms.R.Vanitha	Assistant Professor	SE	
28.	Dr,K.Dhinakaran	Assistant Professor	SE	
29.	Dr.P.Anusha	Assistant Professor	SE	

R. Anuradha

Director i/c, IQAC

"Effective E-content Development for enhanced learning experience of students"
(24.11.2022 to 26.11.2022)

ATTENDANCE SHEET - 25.11.2022 (Forenoon Session)

Sl.No.	Name	Designation	Department	Attendance
30.	Dr.A.Arun Kumar	Assistant Professor	Management Studies	
31.	Mrs.C.Priyanka	Assistant Professor	Management Studies	
32.	Mr.I.Rosanth	Assistant Professor	Management Studies	
33.	Ms.B.Gowri	Assistant Professor	Commerce	
34.	Ms.K.Sumithra	Assistant Professor	Commerce	
35.	Dr.M.Ananthi	Assistant Professor	Commerce	
36.	Dr.AR.Umayal Sundari	Associate Professor	Physics	
37.	Dr.P.Gayathri	Assistant Professor (SG)	Physics	
38.	Dr.J.Srivind	Assistant Professor	Physics	
39.	Dr.A.Manohar	Associate Professor	Chemistry	
40.	Dr.S.Sundaranayagi	Assistant Professor	Chemistry	
41.	Dr.S.Gomathi	Assistant Professor (SG)	Chemistry	
42.	Dr.M.Karthikeyan	Assistant Professor	Chemistry	
43.	Dr.S.Lenin Kumar	Assistant Professor	Tamil	
44.	Ms.K.Bhavadharini	Assistant Professor	English	
45.	Mr.A.Athmanathan	Assistant Professor	Journalism and Mass Communication	
46.	Dr. G.Sundarambal	Assistant Professor	Language	
47.	Dr.B.Sridevi / AP	Assistant Professor	Mathematics	
48.	Dr.K.Selvaraj / AP	Assistant Professor	Mathematics	
49.	Dr.S.Dilip Jose/ AP	Assistant Professor	Mathematics	
50.	Dr.C.Anusuya(a)Priya	Assistant Professor (SS)	Education	
51.	Dr.S.Srinivasan	Assistant Professor	Education	
52.	Mr.R.Natarajan	Assistant Professor	Education	
53.	Dr.K.Selvakumar	Assistant Professor (SG)	Political science	
54.	Dr.D.Aarthi Saravanan	Assistant Professor	Political science	
55.	Mr.S.Gnanaraj	Assistant Professor	Social work	

R. Jayanthi

Director i/c, IQAC

INTERNAL QUALITY ASSURANCE CELL

Periyar Nagar, Vallam Thanjavur - 613 403, Tamil Nadu,
India Phone: +91 - 4362 – 264600 Fax: +91- 4362 - 264660
Email: iqac @pmu.edu Web: www. pmu.edu

PERIYAR MANIAMMAI INSTITUTE OF SCIENCE & TECHNOLOGY
(Deemed to be University)
think • innovate • transform

"Effective E-content Development for enhanced learning experience of students"
(24.11.2022 to 26.11.2022)

ATTENDANCE SHEET - 25.11.2022 (Afternoon Session)

Sl.No.	Name	Designation	Department	Signature
1.	K.Jasmine Vidhya	Associate Professor	Architecture	
2.	E.Uma Mouthiga	Assistant Professor	Architecture	
3.	N.Janani	Assistant Professor	Architecture	
4.	A.Mohammed Ismayl	Assistant Professor	~~Aero~~ mech.	
5.	R.Suresh	Assistant Professor	Aero	
6.	Ms.A.Sangeetha	Assistant Professor	Biotechnology	
7.	Ms.S.Keerthana	Assistant Professor	Biotechnology	
8.	Ms.V.Sivaranjani	Assistant Professor	Biotechnology	
9.	Dr.V.A.Shanmugavelu	Associate Professor	Civil Engg.	
10.	Mr.G.Thirumalmurugan	Assistant Professor	Civil Engg.	
11.	Ms.N.Dhivyasri	Assistant Professor	Civil Engg.	
12.	Dr.S.Janani	Associate Professor	ECE	
13.	Ms.S.Asha	Assistant Professor	ECE	
14.	Ms.S.Hemambujavalli	Assistant Professor	ECE	
15.	Mr.K.Arunganesh	Assistant Professor (SS)	EEE	
16.	Mr.V.Vinoth	Assistant Professor	EEE	
17.	Mr.S.Sakthivel	Assistant Professor	EEE	
18.	Mr.N.Shivakumar	Assistant Professor	Mechanical	
19.	Mr.P.Srinivasan	Assistant Professor	Mechanical	
20.	Mr.V.Pandiaraj	Assistant Professor	Mechanical	
21.	Dr.T.Kavitha	Associate Professor	CSE	
22.	Mr.P.Ilangovan	Assistant Professor (SS)	CSE	
23.	Ms.U.Elamathy	Assistant Professor	CSE	
24.	Ms. T.Logesh	Assistant Professor	CSA	
25.	Ms. R.Sivaranjani	Assistant Professor	CSA	
26.	Mr. P.Karthik	Assistant Professor	CSA	
27.	Ms.R.Vanitha	Assistant Professor	SE	
28.	Dr,K.Dhinakaran	Assistant Professor	SE	
29.	Dr.P.Anusha	Assistant Professor	SE	

R. Anjanathi

Director i/c , IQAC

"Effective E-content Development for enhanced learning experience of students"
(24.11.2022 to 26.11.2022)

ATTENDANCE SHEET - 25.11.2022 (Afternoon Session)

Sl.No.	Name	Designation	Department	Attendance
30.	Dr.A.Arun Kumar	Assistant Professor	Management Studies	
31.	Mrs.C.Priyanka	Assistant Professor	Management Studies	
32.	Mr.I.Rosanth	Assistant Professor	Management Studies	
33.	Ms.B.Gowri	Assistant Professor	Commerce	
34.	Ms.K.Sumithra	Assistant Professor	Commerce	
35.	Dr.M.Ananthi	Assistant Professor	Commerce	
36.	Dr.AR.Umayal Sundari	Associate Professor	Physics	
37.	Dr.P.Gayathri	Assistant Professor (SG)	Physics	
38.	Dr.J.Srivind	Assistant Professor	Physics	
39.	Dr.A.Manohar	Associate Professor	Chemistry	
40.	Dr.S.Sundaranayagi	Assistant Professor	Chemistry	
41.	Dr.S.Gomathi	Assistant Professor (SG)	Chemistry	
42.	Dr.M.Karthikeyan	Assistant Professor	Chemistry	
43.	Dr.S.Lenin Kumar	Assistant Professor	Tamil	
44.	Ms.K.Bhavadharini	Assistant Professor	English	
45.	Mr.A.Athmanathan	Assistant Professor	Journalism and Mass Communication	
46.	Dr. G.Sundarambal	Assistant Professor	Language	
47.	Dr.B.Sridevi / AP	Assistant Professor	Mathematics	
48.	Dr.K.Selvaraj / AP	Assistant Professor	Mathematics	
49.	Dr.S.Dilip Jose/ AP	Assistant Professor	Mathematics	
50.	Dr.C.Anusuya(a)Priya	Assistant Professor (SS)	Education	
51.	Dr.S.Srinivasan	Assistant Professor	Education	
52.	Mr.R.Natarajan	Assistant Professor	Education	
53.	Dr.K.Selvakumar	Assistant Professor (SG)	Political science	
54.	Dr.D.Aarthi Saravanan	Assistant Professor	Political science	
55.	Mr.S.Gnanaraj	Assistant Professor	Social work	

R. Angamuthu

Director i/c ,IQAC

INTERNAL QUALITY ASSURANCE CELL

Periyar Nagar, Vallam Thanjavur - 613 403, Tamil Nadu,
India Phone: +91 - 4362 – 264600 Fax: +91- 4362 - 264660
Email: iqac @pmu.edu Web: www. pmu.edu

PERIYAR MANIAMMAI INSTITUTE OF SCIENCE & TECHNOLOGY
(Deemed to be University)
Established Under Sec 3 of UGC Act, 1956 • NAAC Accredited
think • innovate • transform

"Effective E-content Development for enhanced learning experience of students"
(24.11.2022 to 26.11.2022)

ATTENDANCE SHEET - 26.11.2022 (Forenoon Session)

Sl.No.	Name	Designation	Department	Signature
1.	K.Jasmine Vidhya	Associate Professor	Architecture	
2.	E.Uma Mouthiga	Assistant Professor	Architecture	
3.	N.Janani	Assistant Professor	Architecture	
4.	A.Mohammed Ismayl	Assistant Professor	Aero	
5.	R.Suresh	Assistant Professor	Aero	
6.	Ms.A.Sangeetha	Assistant Professor	Biotechnology	
7.	Ms.S.Keerthana	Assistant Professor	Biotechnology	
8.	Ms.V.Sivaranjani	Assistant Professor	Biotechnology	
9.	Dr.V.A.Shanmugavelu	Associate Professor	Civil Engg.	
10.	Mr.G.Thirumalmurugan	Assistant Professor	Civil Engg.	
11.	Ms.N.Dhivyasri	Assistant Professor	Civil Engg.	
12.	Dr.S.Janani	Associate Professor	ECE	
13.	Ms.S.Asha	Assistant Professor	ECE	
14.	Ms.S.Hemambujavalli	Assistant Professor	ECE	
15.	Mr.K.Arunganesh	Assistant Professor (SS)	EEE	
16.	Mr.V.Vinoth	Assistant Professor	EEE	
17.	Mr.S.Sakthivel	Assistant Professor	EEE	
18.	Mr.N.Shivakumar	Assistant Professor	Mechanical	
19.	Mr.P.Srinivasan	Assistant Professor	Mechanical	
20.	Mr.V.Pandiaraj	Assistant Professor	Mechanical	
21.	Dr.T.Kavitha	Associate Professor	CSE	
22.	Mr.P.Ilangovan	Assistant Professor (SS)	CSE	
23.	Ms.U.Elamathi	Assistant Professor	CSE	
24.	Ms. T.Logesh	Assistant Professor	CSA	
25.	Ms. R.Sivaranjani	Assistant Professor	CSA	
26.	Mr. P.Karthik	Assistant Professor	CSA	
27.	Ms.R.Vanitha	Assistant Professor	SE	
28.	Dr,K.Dhinakaran	Assistant Professor	SE	
29.	Dr.P.Anusha	Assistant Professor	SE	

R. Angamuthu

Director i/c , IQAC

"Effective E-content Development for enhanced learning experience of students"
(24.11.2022 to 26.11.2022)

ATTENDANCE SHEET - 26.11.2022 (Forenoon Session)

Sl.No.	Name	Designation	Department	Attendance
30.	Dr.A.Arun Kumar	Assistant Professor	Management Studies	
31.	Mrs.C.Priyanka	Assistant Professor	Management Studies	
32.	Mr.I.Rosanth	Assistant Professor	Management Studies	
33.	Ms.B.Gowri	Assistant Professor	Commerce	
34.	Ms.K.Sumithra	Assistant Professor	Commerce	
35.	Dr.M.Ananthi	Assistant Professor	Commerce	
36.	Dr.AR.Umayal Sundari	Associate Professor	Physics	
37.	Dr.P.Gayathri	Assistant Professor (SG)	Physics	
38.	Dr.J.Srivind	Assistant Professor	Physics	
39.	Dr.A.Manohar	Associate Professor	Chemistry	
40.	Dr.S.Sundaranayagi	Assistant Professor	Chemistry	
41.	Dr.S.Gomathi	Assistant Professor (SG)	Chemistry	
42.	Dr.M.Karthikeyan	Assistant Professor	Chemistry	
43.	Dr.S.Lenin Kumar	Assistant Professor	Tamil	
44.	Ms.K.Bhavadharini	Assistant Professor	English	
45.	Mr.A.Athmanathan	Assistant Professor	Journalism and Mass Communication	
46.	Dr. G.Sundarambal	Assistant Professor	Language	
47.	Dr.B.Sridevi / AP	Assistant Professor	Mathematics	
48.	Dr.K.Selvaraj / AP	Assistant Professor	Mathematics	
49.	Dr.S.Dilip Jose/ AP	Assistant Professor	Mathematics	
50.	Dr.C.Anusuya(a)Priya	Assistant Professor (SS)	Education	
51.	Dr.S.Srinivasan	Assistant Professor	Education	
52.	Mr.R.Natarajan	Assistant Professor	Education	
53.	Dr.K.Selvakumar	Assistant Professor (SG)	Political science	
54.	Dr.D.Aarthi Saravanan	Assistant Professor	Political science	
55.	Mr.S.Gnanaraj	Assistant Professor	Social work	

R. Angamuthu

Director i/c, IQAC

INTERNAL QUALITY ASSURANCE CELL

Periyar Nagar, Vallam Thanjavur - 613 403, Tamil Nadu,
India Phone: +91 - 4362 – 264600 Fax: +91- 4362 - 264660
Email: iqac @pmu.edu Web: www. pmu.edu

PERIYAR MANIAMMAI INSTITUTE OF SCIENCE & TECHNOLOGY
(Deemed to be University)
Established Under Sec. 3 of UGC Act, 1956 • NAAC Accredited
think • innovate • transform

"Effective E-content Development for enhanced learning experience of students"
(24.11.2022 to 26.11.2022)

ATTENDANCE SHEET - 26.11.2022 (Afternoon Session)

Sl.No.	Name	Designation	Department	Signature
1.	K.Jasmine Vidhya	Associate Professor	Architecture	
2.	E.Uma Mouthiga	Assistant Professor	Architecture	
3.	N.Janani	Assistant Professor	Architecture	
4.	A.Mohammed Ismayil	Assistant Professor	Aero	
5.	R.Suresh	Assistant Professor	Aero	
6.	Ms.A.Sangeetha	Assistant Professor	Biotechnology	
7.	Ms.S.Keerthana	Assistant Professor	Biotechnology	
8.	Ms.V.Sivaranjani	Assistant Professor	Biotechnology	
9.	Dr.V.A.Shanmugavelu	Associate Professor	Civil Engg.	
10.	Mr.G.Thirumalmurugan	Assistant Professor	Civil Engg.	
11.	Ms.N.Dhivyasri	Assistant Professor	Civil Engg.	
12.	Dr.S.Janani	Associate Professor	ECE	
13.	Ms.S.Asha	Assistant Professor	ECE	
14.	Ms.S.Hemambujavalli	Assistant Professor	ECE	
15.	Mr.K.Arunganesh	Assistant Professor (SS)	EEE	
16.	Mr.V.Vinoth	Assistant Professor	EEE	
17.	Mr.S.Sakthivel	Assistant Professor	EEE	
18.	Mr.N.Shivakumar	Assistant Professor	Mechanical	
19.	Mr.P.Srinivasan	Assistant Professor	Mechanical	
20.	Mr.V.Pandiaraj	Assistant Professor	Mechanical	
21.	Dr.T.Kavitha	Associate Professor	CSE	
22.	Mr.P.Ilangovan	Assistant Professor (SS)	CSE	
23.	Ms.U.Elamathy	Assistant Professor	CSE	
24.	Ms. T.Logesh	Assistant Professor	CSA	
25.	Ms. R.Sivaranjani	Assistant Professor	CSA	
26.	Mr. P.Karthik	Assistant Professor	CSA	
27.	Ms.R.Vanitha	Assistant Professor	SE	
28.	Dr,K.Dhinakaran	Assistant Professor	SE	
29.	Dr.P.Anusha	Assistant Professor	SE	

Director i/c ,IQAC

"Effective E-content Development for enhanced learning experience of students"
(24.11.2022 to 26.11.2022)

ATTENDANCE SHEET - 26.11.2022 (Afternoon Session)

Sl.No.	Name	Designation	Department	Attendance
30.	Dr.A.Arun Kumar	Assistant Professor	Management Studies	
31.	Mrs.C.Priyanka	Assistant Professor	Management Studies	
32.	Mr.I.Rosanth	Assistant Professor	Management Studies	
33.	Ms.B.Gowri	Assistant Professor	Commerce	
34.	Ms.K.Sumithra	Assistant Professor	Commerce	
35.	Dr.M.Ananthi	Assistant Professor	Commerce	
36.	Dr.AR.Umayal Sundari	Associate Professor	Physics	
37.	Dr.P.Gayathri	Assistant Professor (SG)	Physics	
38.	Dr.J.Srivind	Assistant Professor	Physics	
39.	Dr.A.Manohar	Associate Professor	Chemistry	
40.	Dr.S.Sundaranayagi	Assistant Professor	Chemistry	
41.	Dr.S.Gomathi	Assistant Professor (SG)	Chemistry	
42.	Dr.M.Karthikeyan	Assistant Professor	Chemistry	
43.	Dr.S.Lenin Kumar	Assistant Professor	Tamil	
44.	Ms.K.Bhavadharini	Assistant Professor	English	
45.	Mr.A.Athmanathan	Assistant Professor	Journalism and Mass Communication	
46.	Dr. G.Sundarambal	Assistant Professor	Language	
47.	Dr.B.Sridevi /AP	Assistant Professor	Mathematics	
48.	Dr.K.Selvaraj /AP	Assistant Professor	Mathematics	
49.	Dr.S.Dilip Jose/ AP	Assistant Professor	Mathematics	
50.	Dr.C.Anusuya(a)Priya	Assistant Professor (SS)	Education	
51.	Dr.S.Srinivasan	Assistant Professor	Education	
52.	Mr.R.Natarajan	Assistant Professor	Education	
53.	Dr.K.Selvakumar	Assistant Professor (SG)	Political science	
54.	Dr.D.Aarthi Saravanan	Assistant Professor	Political science	
55.	Mr.S.Gnanaraj	Assistant Professor	Social work	

R. Angamuthu

Director i/c IQAC

14. FEEDBACK FROM THE PARTICPANTS

Timestamp	Email Address	Score	Name of the Participant	Designation	Organization Name	Mobile Number	Session Topic	Were objectives of the c	The session contents me	The session exposed yo	The delivery of Instructo	The instructors encourag	Any Other Recommendations
11/24/2022 11:34:40	dr.sarfrajlandge04@gmail.com		Dr. Sarfraj K Landge	Associate Professor Shar	ADAMC, Ashta	9850614444	Technical curriculum & pe	Yes	Agree	Agree	Strongly agree	Agree	No any
11/24/2022 11:35:50	veenaise@skit.org.in		Veena M Naik	Assistant Professor	Sri Krishna Institute of Tec	09972744626	Standards of effective pec	Yes	Neutral	Agree	Agree	Agree	No
11/24/2022 11:40:07	vpandiaraj@pmu.edu		PANDIARAJ V	Assistant professor	Periyar maniammai institu	7200205701	1	Yes	Agree	Agree	Agree	Agree	
11/24/2022 11:43:30	arunkumar.a@pmu.edu		Dr. A. Arun kumar	Assistant Professor	Periyar Maniammai Institu	9003505259	Khanindra pathak	Yes	Strongly agree	Strongly disagree	Strongly agree	Strongly Agree	
11/24/2022 11:43:47	neha.pops1@gmail.com		Neha Rani	Assistant Professor	Government College Narn	+449813675476	Technical, Curriculum and	Yes	Agree	Disagree	Agree	Strongly Agree	NA
11/24/2022 11:44:40	thirumalmurugang@pmu.edu		G Thirumal Murugan	Assistant Professor	Periyar Maniammai Institu	9500978123	Technical, Curriculum and	Yes	Strongly disagree	Strongly disagree	Strongly disagree	Strongly disagree	
11/24/2022 11:50:30	Rajalakshmi.gv@gmail.com		G. Rajalakshmi	Assistant Professor	Saveetha School of Physi	7353267461	Teaching Methodology	Yes	Agree	Neutral	Agree	Agree	Nil
11/24/2022 11:51:00	dirsgopika@gmail.com		Gopika R.S	Professor	Sarada Krishna Homoeop	9495151980	Technical curriculum and	Yes	Agree	Agree	Agree	Agree	No
11/24/2022 11:53:04	karthikp@pmu.edu		KARTHIK P	Assistant Professor	Periyar Maniammai Institu	8940439171	Curriculum for engineerin	Yes	Agree	Strongly agree	Strongly agree	Strongly Agree	
11/24/2022 11:53:13	drmvajithkumar@gmail.com		Ajith Kumar.M.V	Professor	Sarada Krishna Homoeop	9443606679	Technical curriculum and	Yes	Agree	Agree	Agree	Agree	No
11/24/2022 11:53:17	bhavadharini@pmu.edu		Bhavadharini K	Assistant professor	Periyar Maniyammai Instit	09976096007	Paving the way on innova	Yes	Agree	Agree	Agree	Strongly Agree	
11/24/2022 12:01:19	gowricom@pmu.edu		GOWRI B	Assistant Professor	Periyar Maniammai Institu	9994107797	Technical, Curriculum and	Yes	Agree	Agree	Agree	Agree	
11/24/2022 12:04:06	anusuyapriya@pmu.edu		Dr.C.Anusuya(a) Priya	Assistant professor (SS)	Periyar Maniammai Institu	9943555782	Curricular aspects pedag	Yes	Strongly agree	Strongly agree	Strongly agree	Strongly Agree	I know the differentiate between the Fliped class room & blended learning
11/24/2022 12:06:32	drsjananiece@gmail.com		Dr.JANANI S	Associate Professor	Periyar Maniammai Institu	09865175527	Technical curriculum peda	Yes	Strongly agree	Agree	Strongly agree	Strongly Agree	Nil
11/24/2022 12:07:41	t.kavitha@pmu.edu		Dr.T.KAVITHA	Associate Professor	Periyar Maniammai Institu	9944495683	Technical, Curriculum & P	Yes	Agree	Agree	Agree	Agree	
11/24/2022 12:09:31	jasminevidhya@pmu.edu		K.Jasmine Vidhya	Associate Professor	periyar maniammai institu	9500978113	Designing learning experi	Yes	Agree	Agree	Agree	Agree	Innovative
11/24/2022 12:12:14	elamathiu@pmu.edu		U Elamathi	Assistant professor	PMIST	9384519691	Curriculum for engineerin	Yes	Agree	Agree	Agree	Agree	
11/24/2022 12:13:38	lavanya14apr@gmail.com		Dr.S.Sundaranayagi	Assistant Professor	Periyar Maniammai Institu	9025815780	Curriculum for engineerin	Yes	Strongly agree	Strongly agree	Strongly agree	Strongly Agree	
11/24/2022 12:18:18	asha@pmu.edu		Asha S	Assistant professor	PMIST	9789624887	Pedagogical standards	Yes	Agree	Agree	Agree	Agree	
11/24/2022 12:18:41	abhilasha@acharya.ac.in		Abhilasha	Assistant professor	Acharya's NRV School of	7769011573	Technical curriculum and	Yes	Agree	Agree	Agree	Agree	
11/24/2022 12:18:42	kavyaj_2270@acharya.ac.in		Ar.Kavya.J	Asst.Prof	ANRVSA,Bangalore	7353153643	technical,curriculum and p	Yes	Agree	Agree	Agree	Agree	
11/24/2022 12:19:21	hemaapece@pmu.edu		HEMAMBUJAVALLI S	Assistant professor	Periyar maniammai institu	9443525555	Curriculum for engineerin	Yes	Strongly agree	Strongly agree	Strongly agree	Strongly Agree	
11/24/2022 12:20:47	arpitapatil@acharya.ac.in		ARPITA PATIL	Asst. Professor	ANRVSA	9901030622	echnical, curriculum and p	Yes	Agree	Agree	Agree	Neutral	
11/24/2022 12:20:54	kusumanjalis@acharya.ac.in		Kusumanjali S	Asst. Professor	ANRVSA	9740413569	technical, curriculum and	Yes	Agree	Agree	Agree	Agree	
11/24/2022 12:21:13	dhivyasri01@pmu.edu		N. Dhivyasri	Assistant professor	Periyar Maniammai Institu	8668127167	Technical, Curriculum and	Yes	Strongly agree	Strongly agree	Strongly agree	Strongly Agree	No
11/24/2022 12:24:04	mano1968@pmu.edu		Dr.A.Manohar	Associate professor	Periyar Maniyammai Instit	9486944711	Curriculum for Engineerir	Yes	Agree	Agree	Agree	Agree	
11/24/2022 12:24:13	umacvs@pmu.edu		Dr. AR.UMAYAL SUNDAF	Asoociate Professor	PERIYAR MANIAMMAI IN	9944495655	Technical, Curriculum and	Yes	Strongly agree	Strongly agree	Strongly agree	Strongly Agree	
11/24/2022 12:24:30	srini.edn@pmu.edu		Dr.S.Srinivasan	Assistant Professor	PMIST	9894505650	Curriculum for Engineerin	Yes	Strongly agree	Strongly agree	Strongly agree	Strongly Agree	
11/24/2022 12:24:34	jananin@pmu.edu		Janani.N	Assistant professor	PMIST	7708631258	Teaching pedagogy	Yes	Agree	Strongly agree	Strongly agree	Agree	It was nice learning concepts and requirement /Approaches for implementing it like flip classroom to meet future needs.....blended classroom etc.....
11/24/2022 12:24:38	gayathrip@pmu.edu		Dr. P. Gayathri	Assistant Professor selec	Periyar maniammai institu	9003976739	Curriculum for engineerin	Yes	Strongly agree	Agree	Strongly agree	Strongly Agree	Informative session
11/24/2022 12:24:39	itvanitha@pmu.edu		VANITHA R	Assistant Professor	Periyar Maniammai Institu	9944495677	Curriculum for Engineerin	Yes	Agree	Agree	Strongly agree	Strongly Agree	
11/24/2022 12:24:47	asangeetha@pmu.edu		Sangeetha A	AP	PMIST	9500579518	Technical Curriculum and	Yes	Strongly disagree	Strongly disagree	Strongly disagree	Strongly disagree	
11/24/2022 12:25:29	dilipjose.rs@pmu.edu		S.Dilip jose	Assistent Professor	PMU	8939131207	Teaching pedagogy	Yes	Strongly agree	Strongly agree	Strongly agree	Strongly Agree	
11/24/2022 12:26:04	shivanu08@gmail.com		Dr.P.Anusha	Assistant Professor	Periyar Maniammai Institu	6380718324	Curriculum for engineerin	Yes	Strongly disagree	Strongly disagree	Strongly disagree	Strongly Agree	Nil
11/24/2022 12:28:19	dr.benicitha@gmail.com		Dr.D.Benicitha Horrence N	Associate professor	Sarada Krishna Homoeop	09443064215	Technical, Curriculum and	Yes	Strongly agree	Agree	Agree	Strongly Agree	Nothing
11/24/2022 12:28:43	rosanth@pmu.edu		Rosanth I	Assistant Professor	PMU	9994888250	Technical curriculum and	Yes	Strongly agree	Strongly agree	Strongly agree	Strongly disagree	
11/24/2022 12:30:15	selvaraj k@pmu.edu		K.Selvaraj	Asst.Professor	PMU	9787874362	Teaching pedagogy	Yes	Agree	Strongly agree	Strongly agree	Strongly Agree	Continue the process oftenly
11/24/2022 12:31:37	sureshr@pmu.edu		Suresh R	Assistant Professor	Periyar Maniammai Institu	9524946825	Curriculum for Engineerin	Yes	Agree	Agree	Agree	Agree	Lecture could have been taken little slowly
11/24/2022 12:41:47	berlinbright@gmail.com		BERLINA TERRENCE M/	Associate professor	Sarada Krishna Homoeop	09487775270	Technical, Curriculum and	Yes	Agree	Agree	Agree	Agree	Nil
11/24/2022 13:01:00	vinotheee@pmu.edu		Vinoth v	Assistant professor	Periyar Maniammai Institu	9629615170	Technical, Curriculum and	Yes	Strongly agree	Agree	Agree	Strongly Agree	Overall good
11/24/2022 13:29:36	sakthivel@pmu.edu		Sakthivel S	Assistant Professor	PMIST	9789690496	Technical Curriculum and	Yes	Strongly agree	Strongly agree	Strongly agree	Agree	Nil
11/24/2022 13:30:31	sridevib@pmu.edu		sridevi b	AP	PMIST	9489344145	Curriculum for engineerin	Yes	Strongly agree	Agree	Agree	Agree	
11/24/2022 13:52:27	siju.suchi@gmail.com		Dr. Siju. V.	Associate professor	Sarada Krishna Homoeop	9442004065	Session one	Yes	Strongly agree	Strongly agree	Agree	Agree	
11/24/2022 13:54:46	reshmyjayan74@gmail.com		Dr Reshmy K R	Professor	Saradakrishna Homoeopa	9487385757	Effective e content develo	Yes	Strongly agree	Agree	Agree	Agree	Informative
11/24/2022 14:06:22	drsreejasivanandan@gmail.com		DR.SREEJA.S	Professor	Sarada Krishna Homoeop	9496225218	Technical Curriculum and	Yes	Strongly agree	Agree	Strongly agree	Strongly Agree	Nil
11/24/2022 14:12:37	drreshmajit85@gmail.com		Reshma Reghu	Assistant professor	Sarada Krishna homoeop	9943125660	Effective e content develo	Yes	Agree	Agree	Agree	Agree	Good
11/24/2022 14:19:03	PriyankaPs280@gmail.com		Dr. Priyanka P S	Associate Professor	Sarada Krishna Homoeop	9578785694	E content	Yes	Strongly agree	Strongly agree	Strongly agree	Strongly Agree	
11/24/2022 14:21:43	sheeba.syduu@gmail.com		Dr. SHEEBA. S	Assistant Professor	SKHMC	9486578811	Technical curriculum and	Yes	Strongly agree	Strongly agree	Strongly agree	Strongly Agree	Nothing specific
11/24/2022 15:07:09	mail2drsanju@gmail.com		Dr. Sanju. S	Assistant professor	Sarada Krishna Homoeop	8760167608	Session I	Yes	Agree	Agree	Agree	Agree	No
11/24/2022 15:10:57	drjayasreedj@gmail.com		Dr.Jayasree V	Assistant Professor	Sarada Krishna Homoeop	9698526923	Technical, curriculum and	Yes	Agree	Agree	Agree	Strongly Agree	
11/24/2022 15:27:01	manojnarayanv@gmail.com		Dr Manoj Narayan V	Professor	Sarada Krishna Homoeop	+919995114518	Technical curriculum and	Yes	Agree	Agree	Agree	Agree	Excellent
11/24/2022 15:27:10	deepaskhmc@gmail.com		Dr Deepa GS	Asso.Professor	Sarada Krishna Homoeop	09443558758	Technical,curriculum and	Yes	Agree	Agree	Agree	Agree	
11/24/2022 15:28:42	cmshomoeo@gmail.com		Dr.C.M.Chandrahasan	Professor	Sarada Krishna Homoeop	9442761541	How to make documents	Yes	Agree	Agree	Agree	Agree	No
11/24/2022 15:39:13	logeshmca@pmu.edu		LOGESH T	Assistant Professor	Periyar Maniammai Institu	9943120889	Technical, Curriculum and	Yes	Strongly agree	Strongly agree	Strongly agree	Strongly Agree	
11/24/2022 15:44:28	sivaranjanir@pmu.edu		R Sivaranjani	Assistant professor	PMIST	9629472656	Technical, Curriculum and	Yes	Strongly disagree	Strongly disagree	Strongly disagree	Strongly disagree	informative session
11/24/2022 16:24:16	manojnarayanv@gmail.com		Dr Manoj Narayan V	Professor	Sarada Krishna Homoeop	+919995114518	Video content developing	Yes	Agree	Agree	Agree	Agree	Exclusive
11/24/2022 16:29:54	sushmabetgeri@gmail.com		Sushma M Betgeri	Assistant Professor	ASA	9686849585	Technical curriculum and	Yes	Agree	Agree	Agree	Agree	No
11/24/2022 16:30:16	fathima@acharya.ac.in		Fathima Samana Saidoda	Associate Professor	Acharya's NRV School of	9845337965	Technical, Curriculum and	Yes	Strongly agree	Strongly agree	Neutral	Agree	Content was very good, please share the PPT or recording
11/26/2022 10:11:48	premacaiml@skit.org.in		Prema C	ASSISTANT PROFESSO	SKIT,Bangalore	7760607273	Technical, Curriculum and	Yes	Agree	Agree	Agree	Agree	NO
11/26/2022 10:31:19	radha_fsmd@avinuty.ac.in		Dr.R.Radha	Assistant Professor (SG)	Avinashilingam Institute fo	9894625050	Technical, Curriculum and	Yes	Strongly agree	Strongly agree	Strongly agree	Strongly Agree	
11/26/2022 10:38:33	dtinucbe@gmail.com		Tinu.D	Research Scholar	Avinashilingam Institute fo	6384330385	Technical, Curriculum and	Yes	Strongly agree	Strongly agree	Strongly agree	Strongly Agree	
11/26/2022 15:05:28	vaishali@acharya.ac.in		Vaishali kapoor	Assistant professor	ANRVSA	8130501196	Technical curriculum	Yes	Agree	Agree	Agree	Agree	
11/26/2022 15:32:22	gayathrip@pmu.edu		Dr. P. Gayathri	Assistant Professor selec	PMIST	9003976739	Curriculum for engineerin	Yes	Strongly agree	Strongly agree	Strongly agree	Strongly Agree	
11/26/2022 15:33:20	itvanitha@pmu.edu		VANITHA R	Assistant Professor	Periyar Maniammai Institu	9944495677	Technical, Curriculum and	Yes	Agree	Agree	Strongly agree	Strongly Agree	
11/26/2022 15:34:12	nanoshivam@pmu.edu		SHIVAKUMAR N	Assistant Professor	PERIYAR MANIAMMAI IN	9443259195	Technical, curriculum and	Yes	Strongly agree	Agree	Strongly agree	Strongly Agree	Nice presentation, Nothing further to improve.
11/26/2022 15:34:13	psrinivasan@pmu.edu		SRINIVASAN.P	ASSISTANT PROFESSO	PERIYAR MANIAMMAI IN	9444216387	Technical, Curriculum and	Yes	Strongly agree	Strongly agree	Strongly agree	Strongly Agree	VERY INFORMATIVE SESSION
11/26/2022 15:36:24	sridevib@pmu.edu		Dr. B. Sridevi	Assistant professor	PMIST	9489344145	Technical curriculum and	Yes	Agree	Agree	Agree	Agree	
11/26/2022 15:38:33	gowricom@pmu.edu		GOWRI B	Assistant Professor	Periyar Maniammai Institu	9994107797	Technical curriculum and	Yes	Strongly agree	Strongly agree	Strongly agree	Strongly Agree	Nice presentation
11/26/2022 15:38:38	sumithrak@pmu.edu		K.SUMITHRA	Assistant Professor	Periyar Maniammai Institu	8056398882	Technical, Curriculum and	Yes	Strongly agree	Strongly agree	Strongly agree	Strongly Agree	Nice Presentation
11/26/2022 15:38:55	arunganesh@pmu.edu		K. Arunganesh	Ap	Periyar Maniammai Institu	+917904857497	Effect e content	Yes	Strongly disagree	Disagree	Strongly disagree	Strongly disagree	
11/26/2022 15:55:24	mano1968@pmu.edu		Dr.A.Manohar	Associate professor	Periyar Maniyammai Instit	9486944711	Curriculum design for Eng	Yes	Agree	Agree	Agree	Agree	
11/26/2022 16:13:18	jasminevidhya@pmu.edu		K JASMINE VIDHYA	ASSOCIATE PROFESSO	PERIYAR MANIAMMAI IN	9500978113	Effective E-content develo	Yes	Agree	Agree	Agree	Agree	TIME CAN BE INCREASED
11/26/2022 16:14:41	bhavadharini@pmu.edu		Bhavadharini K	Assistant professor	Periyar Maniyammai Instit	09976096007	Technical Curriculum and	Yes	Agree	Agree	Agree	Agree	
11/26/2022 16:40:41	sakthivel@pmu.edu		sakthivel s	Assistant Professor	PMIST	9789690496	TECHNICAL,CIRRICULU	Yes	Agree	Strongly agree	Strongly agree	Strongly Agree	
11/26/2022 17:11:26	sundarambalg@gmail.com		Dr. G.Sundarambal	Assistant Professor	Periyar Maniammai Institu	7502256675	Technical, Curriculum and	Yes	Strongly agree	Strongly agree	Strongly agree	Strongly Agree	Very Useful
11/26/2022 21:15:04	shanmugavelu@pmu.edu		Dr.V.A.SHANMUGAVELU	Associate Professor, Dep	Periyar Maniammai Institu	9790035742	Technical, Curriculum and	Yes	Strongly agree	Strongly agree	Strongly agree	Strongly Agree	
11/26/2022 21:19:35	shivanu08@gmail.com		Dr.P.Anusha	Assistant Professor	Periyar Maniammai Institu	6380718324	Technical curriculum and	Yes	Strongly agree	Strongly agree	Strongly agree	Strongly Agree	Nil
11/26/2022 22:28:20	natarajanr16@pmu.edu		Natarajan R	Assistant Professor	Periyar Maniammai Institu	8072668602	E content	Yes	Strongly agree	Strongly agree	Strongly agree	Strongly Agree	Good
11/27/2022 17:19:50	selvaraj k@pmu.edu		K.SELVARAJ	Assistant Professor	PMU	9787874362	Technical, Curriculum and	Yes	Strongly agree	Strongly agree	Strongly agree	Strongly Agree	Maintain like this programme oftenly to get good experience
11/27/2022 21:15:29	logeshmca@pmu.edu		Logesh T	Assistant Professor	Periyar Maniammai Institu	9943120889	Technical, Curriculum and	Yes	Strongly agree	Strongly agree	Strongly agree	Strongly Agree	
12/5/2022 9:36:24	dilipjose.rs@pmu.edu		S. Dilip jose	Assistant professor	PMIST	8939131207	TECHNICAL, CURRICUL	Yes	Strongly agree	Strongly agree	Strongly agree	Agree	
12/6/2022 18:59:31	priyankaps280@gmail.com		Dr. Priyanka P S	Associate Professor	Sarada Krishna Homoeop	9578785694	E content	Yes	Strongly agree	Strongly agree	Strongly agree	Agree	

Timestamp	Email Address	Score	Name of the Participant	Designation	Organization Name	Mobile Number	Session Topic	Were objectives of the ci	The session contents me	The session exposed yo	The delivery of Instructor	The instructors encourag	Any Other Recommendations
11/24/2022 13:25:16	kusumanjalis@acharya.ac.in		Kusumanjali S	Asst Professor	ANRVSA, Bangalore	09740413569	Blended and flipped appr	Yes	Agree	Neutral	Agree	Agree	
11/24/2022 13:26:17	dishaabhilasha6@gmail.com		Abhilasha	Assistant professor	Acharya's NRV School of	7769011573	Blended and Flipped appr	Yes	Agree	Agree	Agree	Agree	
11/24/2022 13:26:24	neha.pops1@gmail.com		Neha Rani	Assistant professor	Government College narn	+449813675476	Blended and flopped appr	Yes	Agree	Strongly agree	Agree	Agree	NA
11/24/2022 13:26:57	kavyaj_2270@acharya.ac.in		Ar. Kavya.J	Asst. Prof	ANRVSA, Bangalore	7353153643	Blended and flipped aproa	Yes	Agree	Agree	Agree	Agree	
11/24/2022 13:27:05	rajalakshmi.gv@gmail.com		G.Rajalakshmi	Assistant Professor	Saveetha School of Physi	7353267471	Teaching methodology	Yes	Agree	Agree	Agree	Agree	-
11/24/2022 13:27:54	sushmabetgeri@gmail.com		Sushma Betgeri	Assistant professor	ASA	0968 684 9585	Video content developmei	Yes	Agree	Agree	Agree	Agree	NO
11/24/2022 13:29:23	dr.sarfrajlandge04@gmail.com		Dr. Sarfraj K Landge	Associate Professor Shari	ADAMC, Ashta	9850614444	Blended & Flipped approa	Yes	Agree	Agree	Strongly agree	Agree	No any
11/24/2022 13:29:24	siju.suchi@gmail.com		Dr. Siju. V.	Associate professor	Sarada Krishna Homoeop	9442004065	Yes	Yes	Agree	Agree	Agree	Agree	
11/24/2022 13:30:07	drrsgopika@gmail.com		GOPIKA.R.S	professor	SARADA KRISHNA HOM	9495151980	Blended and Flipped appr	Yes	Agree	Agree	Agree	Agree	NO
11/24/2022 13:31:25	drmvajithkumar@gmail.com		AJITH KUMAR M.V	PROFESSOR	SARADA KRISHNA HOM	9443606679	Blended and Flipped appr	Yes	Agree	Agree	Agree	Agree	NO
11/24/2022 14:00:08	arpitapatil@acharya.ac.in		Arpita Patil	Asst Prof	ANRVSA	9901030622	Blended and Flipped appr	Yes	Agree	Agree	Agree	Agree	
11/24/2022 14:51:19	fathima@acharya.ac.in		Fathima Samana Saidodc	Associate Professor	Acharya's NRV School of	09845337965	Blended and Flipped Appr	Yes	Agree	Agree	Strongly agree	Agree	The slides moved very fast. Speaker could have spent a little more time on each slide
11/26/2022 10:13:10	premacaiml@skit.org.in		Prema C	ASSISTANT PROFESSOI	SKIT,Bangalore	7760607273	Video content developmei	Yes	Strongly agree	Strongly agree	Strongly agree	Strongly Agree	no
11/26/2022 10:25:56	radha_fsmd@avinuty.ac.in		Dr.R.Radha	Assistant Professor (SG)	Avinashilingam Institute fo	9894625050	Video Content Developme	Yes	Strongly agree	Strongly agree	Strongly agree	Strongly Agree	
11/26/2022 10:27:23	dtinucbe@gmail.com		Tinu.D	Research Scholar	Avinashilingam Institute fo	6384330385	Video Content Developme	Yes	Strongly agree	Strongly agree	Strongly agree	Strongly Agree	
11/26/2022 11:11:34	dr.sarfrajlandge04@gmail.com		Dr. Sarfraj K Landge	Associate professor Rach	ADAMC, Ashta	9850614444	Pre requisites, roles & res	Yes	Agree	Agree	Agree	Agree	No any
11/26/2022 11:31:30	drjayasreedj@gmail.com		Dr Jayasree V	Assistant Professor	Sarada Krishna Homoeop	9698526923	Video content developmei	Yes	Agree	Agree	Agree	Agree	
11/26/2022 15:07:22	vaishali@acharya.ac.in		Vaishali kapoor	Assistant professor	ANRVSA	8130501196	Video content	Yes	Agree	Agree	Agree	Agree	
11/26/2022 15:33:50	drsjananiece@gmail.com		Dr.JANANI S	Associate Professor	Periyar Maniammai Institu	09865175527	Blended and Flipped Appr	Yes	Strongly agree	Strongly agree	Strongly agree	Strongly Agree	Nil
11/26/2022 15:34:39	vinotheee@pmu.edu		Vinoth v	Assistant professor	Periyar Maniammai Institu	9629615170	Blended and flipped appr	Yes	Strongly agree	Strongly agree	Strongly agree	Agree	
11/26/2022 15:35:04	gayathrip@pmu.edu		Dr. P. Gayathri	Assistant professor select	PMIST	9003976739	Blended class room and fl	Yes	Strongly agree	Strongly agree	Strongly agree	Strongly Agree	
11/26/2022 15:35:17	itvanitha@pmu.edu		VANITHA R	Assistant Professor	Periyar Maniammai Institu	9944495677	Blended and Flipped appr	Yes	Strongly agree	Strongly agree	Strongly agree	Strongly Agree	
11/26/2022 15:36:08	nanoshivam@pmu.edu		SHIVAKUMAR N	Assistant Professor	PERIYAR MANIAMMAI IN	9443259195	Blended and flipped appr	Yes	Strongly agree	Strongly agree	Strongly agree	Strongly Agree	Nice presentation.
11/26/2022 15:36:52	hemaapece@pmu.edu		HEMAMBUJAVALLI S	Assistant professor	Periyar maniammai institu	9443525555	Blended and flipped appr	Yes	Strongly agree	Agree	Strongly agree	Strongly Agree	
11/26/2022 15:37:43	psrinivasan@pmu.edu		SRINIVASAN.P	ASSISTANT PROFESSOI	PERIYAR MANIAMMAI IN	9444216387	Blended and Flipped appr	Yes	Strongly agree	Strongly agree	Strongly agree	Strongly Agree	Very informative and interesting session
11/26/2022 15:38:42	sridevib@pmu.edu		Dr.B.Sridevi	Assistant professor	PMIST	9489344145	Blended and flipped appr	Yes	Agree	Agree	Agree	Agree	
11/26/2022 15:39:43	arunganesh@pmu.edu		K. Arunganesh	Ap	Periyar Maniammai Institu	+917904857497	E content	Yes	Agree	Agree	Strongly disagree	Agree	
11/26/2022 15:42:04	sureshr@pmu.edu		Suresh R	Assistant Professor	Periyar Maniammai Institu	09524946825	Blended Classroom - LCA	Yes	Strongly agree	Strongly agree	Strongly agree	Strongly Agree	Useful lecture
11/26/2022 15:53:45	lavanya14apr@gmail.com		Dr.S.Sundaranayagi	Assistant professor	Periyar Maniammai Institu	9025815780	Blended and flipped appr	Yes	Strongly agree	Neutral	Strongly agree	Strongly Agree	
11/26/2022 15:56:53	umacvs@pmu.edu		Dr. AR. UMAYAL SUNDAI	ASSOCIATE PROFESSO	PMIST	9944495655	Blended and Flipped appr	Yes	Strongly agree	Strongly agree	Strongly agree	Strongly Agree	
11/26/2022 15:57:13	bhavadharini@pmu.edu		Bhavadharini K	Assistant professor	Periyar Maniyammai Instit	09976096007	Blended and flipped appr	Yes	Strongly agree	Strongly agree	Strongly agree	Agree	
11/26/2022 15:57:25	mano1968@pmu.edu		Dr.A.Manohar	Associate professor	Periyar Maniyammai Instit	9486944711	Blended learning and flipp	Yes	Agree	Agree	Agree	Agree	
11/26/2022 16:02:15	asangeetha@pmu.edu		Ms. A.Sangeetha	AP	PMIST	9500579518	curriculum pedagogy	Yes	Strongly disagree	Strongly disagree	Strongly disagree	Strongly disagree	
11/26/2022 16:07:35	pandi.3232@gmail.com		PANDIARAJ V	Assistant professor	Periyar maniammai institu	+917200205701	Blended and flipped appr	Yes	Agree	Agree	Agree	Agree	Good
11/26/2022 16:07:49	gowricom@pmu.edu		GOWRI B	Assistant Professor	Periyar Maniammai Institu	9994107797	10.00 – 11.00 IV Dr. G.Ja	Yes	Strongly agree	Strongly agree	Strongly agree	Strongly Agree	Good
11/26/2022 16:07:50	sumithrak@pmu.edu		K.SUMITHRA	Assistant Professor	Periyar Maniammai Institu	8056398882	Technical, Curriculum and	Yes	Strongly agree	Strongly agree	Strongly agree	Strongly Agree	Good
11/26/2022 16:08:39	lavanya14apr@gmail.com		Dr.S.Sundaranayagi	Assistant professor	Periyar Maniammai Institu	09025815780	Blended and flipped appr	Yes	Strongly agree	Strongly agree	Strongly agree	Strongly Agree	
11/26/2022 16:14:52	jasminevidhya@pmu.edu		JASMINE VIDHYA	ASSOCIATE PROFESSO	PMIST	9500978113	Effective E-content develc	Yes	Agree	Agree	Strongly agree	Strongly Agree	MORE TIME REQUIRED
11/26/2022 16:21:58	elamathiu@pmu.edu		U.Elamathi	Assistant Professor	PMIST, vallam	9384519691	Blended and Flipped appr	Yes	Agree	Agree	Agree	Agree	Informative
11/26/2022 16:33:53	karthikp@pmu.edu		P KARTHIK	Assistant professor	Periyar Maniammai Institu	8940439171	E-content development	Yes	Strongly agree	Strongly agree	Strongly agree	Strongly Agree	
11/26/2022 16:41:40	asha@pmu.edu		Asha S	Assistant Professor	PMIST	9789624887	VIDEO CONTENT DEVEI	Yes	Agree	Agree	Agree	Agree	
11/26/2022 16:42:22	sakthivel@pmu.edu		SAKTHIVEL S	ASSISTANT PROFESSOI	PMIST	9789690496	bLENDED AND flIPPED a	Yes	Strongly agree	Strongly agree	Strongly agree	Strongly Agree	NIL
11/26/2022 17:13:06	sundarambalg@gmail.com		Dr. G.Sundarambal	Assistant Professor	Periyar Maniammai Institu	7502256675	Blended and Flipped appr	Yes	Strongly agree	Strongly agree	Strongly agree	Strongly Agree	Very Useful
11/26/2022 21:17:33	shanmugavelu@pmu.edu		Dr.V.A.SHANMUGAVELU	Associate Professor, Depi	Periyar Maniammai Institu	9790035742	Video content developmei	Yes	Strongly agree	Strongly agree	Strongly agree	Strongly Agree	
11/26/2022 21:21:34	shivanu08@gmail.com		Dr.P.Anusha	Assistant Professor	Periyar Maniammai Institu	6380718324	Blended and flipped appr	Yes	Strongly agree	Strongly agree	Agree	Strongly Agree	Nil
11/26/2022 22:30:15	natarajanr16@pmu.edu		Natarajan R	Assistant Professor	Periyar Maniammai Institu	8072668602	E content	Yes	Strongly agree	Strongly agree	Strongly agree	Strongly Agree	Good
11/27/2022 8:32:32	jananin@pmu.edu		Janani	Assistant professor	PMIST	7708631258	Video content developmei	Yes	Agree	Agree	Agree	Agree	
11/27/2022 17:24:54	selvaraj@pmu.edu		K.SELVARAJ	Assistant Professor	PMU	9787874362	Blended and Flipped appr	Yes	Strongly agree	Strongly agree	Strongly agree	Strongly Agree	This is very useful
11/27/2022 21:25:01	logeshmca@pmu.edu		Logesh T	Assistant Professor	Periyar Maniammai Institu	9943120889	Video content developmei	Yes	Strongly agree	Agree	Strongly agree	Strongly Agree	
11/28/2022 8:23:16	dhivyasri01@pmu.edu		N. Dhivyasri	Assistant professor	Periyar Maniammai Institu	8668127167	Effective E-content develc	Yes	Strongly agree	Strongly agree	Strongly agree	Strongly Agree	
11/28/2022 11:48:07	arunkumar.a@pmu.edu		Dr. A. Arun kumar	Assistant Professor	Periyar Maniammai instuti	9003505259	Video content developmei	Yes	Strongly agree	Strongly agree	Strongly agree	Strongly Agree	
12/5/2022 9:44:34	dilipjose.rs@pmu.edu		S Dilip jose	Assistent Professor	PMIST	8939131207	VIDEO CONTENT DEVEI	Yes	Strongly agree	Strongly agree	Strongly agree	Strongly Agree	

Timestamp	Email Address	Score	Name of the Participant	Designation	Organization Name	Mobile Number	Session Topic	Were objectives of the c	The session contents me	The session exposed yo	The delivery of Instructo	The instructors encourag	Any Other Recommendations
11/24/2022 16:07:22	neha.pops1@gmail.com		Neha Rani	Assistant professor	Government College Narr	+449813675476	E-content development	Yes	Strongly agree	Strongly agree	Agree	Strongly Agree	NA
11/24/2022 16:09:20	dr.sarfrajlandge04@gmail.com		Dr. Sarfraj K Landge	Associate Professor Shar	ADAMC, Ashta	9850614444	Video content developme	Yes	Agree	Agree	Agree	Agree	No any
11/24/2022 16:09:44	premacaiml@skit.org.in		Prema C	Assistant Professor	SKIT,Bangalore	7760607273	video content developeme	Yes	Agree	Agree	Strongly agree	Agree	no
11/24/2022 16:10:35	Kavyaj_2270@acharya.ac.in		Ar.Kavya.J	Asst. Prof.	ANRVSA, Bangalore	7353153643	Development to FOSSE	Yes	Agree	Agree	Agree	Agree	
11/24/2022 16:11:35	veenaise@skit.org.in		Veena M Naik	Assistant Professor	Sri Krishna Institute of Tec	997274426	Content development	Yes	Neutral	Agree	Agree	Agree	No
11/24/2022 16:12:11	berlinbright@gmail.com		BERLINA TERRENCE MA	Associate professor	Sarada Krishna Homoeop	09487775270	Assessment and Accredit	Yes	Agree	Strongly agree	Strongly agree	Agree	No
11/24/2022 16:13:32	berlinbright@gmail.com		BERLINA TERRENCE MA	Associate professor	Sarada Krishna Homoeop	09487775270	Assessment and Accredit	Yes	Agree	Strongly agree	Agree	Agree	No
11/24/2022 16:14:17	abhilasha@acharya.ac.in		Abhilasha	Assistant professor	Acharya's NRV School of	7769011573	Video content developme	Yes	Agree	Agree	Agree	Agree	
11/24/2022 16:15:20	drrsgopika@gmail.com		GOPIKA R.S	PROFESSOR	SARADA KRISHNA HOM	9495151980	Video content developme	Yes	Agree	Strongly agree	Agree	Strongly Agree	NO
11/24/2022 16:15:47	akshaykchougule@gmail.com		Akshay Kumar Chougule	Assistant Profrssor	Hon.Shri. Annasaheb Dar	9766747597	Assessment Accreditation	Yes	Agree	Agree	Strongly agree	Agree	No
11/24/2022 16:16:45	kavyaj_2270@acharya.ac.in		Ar. Kavya.J	Asst. Prof	ANRVSA	7353153643	FOSSE	Yes	Agree	Agree	Agree	Agree	
11/24/2022 16:17:14	dr.sarfrajlandge04@gmail.com		Dr. Sarfraj K Landge	Associate professor	ADAMC, Ashta	9850614444	Video content developme	Yes	Agree	Agree	Agree	Agree	No any
11/24/2022 16:17:26	drmvajithkumar@gmail.com		AJITH KUMAR M.V	PROFESSOR	SARADA KRISHNA HOM	9443606679	vIDEO CONDENT DEVEL	Yes	Agree	Agree	Strongly agree	Strongly Agree	NO
11/24/2022 16:19:18	ashutosh.singh.6464@gmail.com		Ashutosh Singh	Clerk	MLK PG College Balramp	9616016984	Very useful session	Yes	Agree	Strongly agree	Strongly agree	Strongly Agree	
11/24/2022 16:20:28	sushmabetgeri@gmail.com		Sushma Betgeri	Assistant Professor	ASA	0968 684 9585	Video content developme	Yes	Agree	Agree	Agree	Agree	no
11/24/2022 16:21:54	fathima@acharya.ac.in		Fathima Samana Saidodc	Associate Professor	Acharya's NRV School of	9845337965	Video content developme	Yes	Agree	Agree	Neutral	Agree	This should be like a workshop, helping us explore the instructions given
11/24/2022 16:22:45	drnishagopinath@gmail.com		Dr Nisha Gopinath	Assistant Professor	Sarada Krishna Homoeop	9894693445	E content development	Yes	Agree	Agree	Agree	Agree	Expecting more classes
11/24/2022 16:23:22	kusumanjalis@acharya.ac.in		Kusumanjali S	Asst. Professor	ANRVSA, Bangalore	9740413569	video content developme	Yes	Agree	Agree	Agree	Agree	
11/24/2022 16:27:35	dr.bencitha@gmail.com		Dr.D.Bencitha Horrence M	Associate Professor	Sarada Krishna Homoeop	09443064215	Assessment and Accredit	Yes	Strongly disagree	Agree	Strongly disagree	Strongly disagree	Nothing
11/24/2022 16:46:24	arpitapatil@acharya.ac.in		Arpita Patil	Asst Prof	ANRVSA	9901030622	Video content developme	Yes	Agree	Agree	Agree	Agree	
11/24/2022 17:52:26	dr.bencitha@gmail.com		Dr.D.Bencitha Horrence M	Associate professor	Sarada Krishna Homoeop	09443064215	Assessment and Accredit	Yes	Agree	Agree	Strongly agree	Strongly Agree	Nothing
11/24/2022 18:39:40	siju.suchi@gmail.com		Dr. Siju. V.	Associate professor	Sarada Krishna Homoeop	9442004065	Session III	Yes	Agree	Agree	Agree	Agree	
11/25/2022 8:18:38	ramyaparambil86@gmail.com		RAMYA S	Associate Professor	Sarada Krishna Homoeop	9487371954	Nice	Yes	Agree	Agree	Agree	Agree	No
11/25/2022 8:33:47	sheeba.syduu@gmail.com		Dr. SHEEBA. S	Assistant professor	SKHNC	9486578811	Assessment and accredit	Yes	Strongly agree	Strongly agree	Strongly agree	Strongly Agree	Nothing specific
11/25/2022 8:35:23	drreshmajit85@gmail.com		Reshma Reghu	Assistant professor	Sarada Krishna homoeop	9943125660	Effective e content develo	Yes	Agree	Agree	Agree	Agree	Good
11/25/2022 8:45:34	manojnarayanv@gmail.com		Dr Manoj Narayan V	Professor	Sarada Krishna Homoeop	+919995114518	Assessment and accredit	Yes	Agree	Agree	Agree	Agree	Exclusive
11/25/2022 10:19:14	drjayasreedj@gmail.com		Dr.Jayasree V	Assistant Professor	Sarada Krishna Homoeop	9698526923	Assessment and Accredit	Yes	Agree	Agree	Agree	Agree	
11/25/2022 10:24:45	mail2drsanu@gmail.cok		Dr. Sanju. S	Assistant professor	Sarada Krishna Homoeop	8760167608	Session III	Yes	Agree	Agree	Agree	Agree	No
11/25/2022 10:59:11	manojnarayanv@gmail.com		Dr Manoj Narayan V	Professor	Sarada Krishna Homoeop	+919995114518	Assessment and accredit	Yes	Agree	Agree	Agree	Agree	Exclusive
11/25/2022 11:30:56	drsisirpr@gmail.com		SISIR P R	Prof.	Sarada Krishna Homoeop	9443474941	On matrix	Yes	Agree	Agree	Agree	Agree	
11/25/2022 12:10:31	drsreejasivanandan@gmail.com		DR.SREEJA.S	Professor	Sarada Krishna Homoeop	9496225218	Assessment and Acredita	Yes	Strongly agree	Strongly agree	Strongly agree	Strongly Agree	Nil
11/25/2022 13:14:41	deepaskhmc@gmail.com		Dr Deepa GS	Asso.Professor	Sarada Krishna Homoeop	09443558758	Assessment and accredit	Yes	Agree	Agree	Agree	Agree	
11/25/2022 16:24:25	reshmyjayan74@gmail.com		Dr Reshmy K R	Professor	Saradakrishna Homoeopa	9487385757	E content	Yes	Strongly agree	Strongly agree	Agree	Agree	Good
11/26/2022 10:01:30	dr.sarfrajlandge04@gmail.com		Dr. Sarfraj K Landge	Associate professor Rach	ADAMC, Ashta	9850614444	Pre requisites, roles & res	Yes	Agree	Agree	Strongly agree	Agree	No any
11/26/2022 10:04:19	radha_fsmd@avinuty.ac.in		Tinu.D	Assistant Professor (SG)	Avinashilingam Institute fo	9894625050	Assessment Accreditation	Yes	Strongly agree	Strongly agree	Strongly agree	Agree	
11/26/2022 10:06:03	kalyaniamols@gmail.com		Kalynai	Professor	CTES College of Architec	9920468344	NAAC Workshop on E-Cc	Yes	Agree	Strongly agree	Neutral	Agree	Time should be more given to understand it online session
11/26/2022 10:06:31	dtinucbe@gmail.com		Tinu.D	Research Scholar	Avinashilingam University	6384330385	Assessment and Accredit	Yes	Strongly agree	Strongly agree	Strongly agree	Strongly Agree	
11/26/2022 10:10:03	premacaiml@skit.org.in		Prema C	ASSISTANT PROFESSO	SKIT,Bangalore	7760607273	Assessment and Accredit	Yes	Agree	Agree	Agree	Agree	NO
11/26/2022 11:31:00	drjayasreedj@gmail.com		Dr Jayasree V	Assistant Professor	Sarada Krishna Homoeop	9698526923	Assessment and Accredit	Yes	Agree	Agree	Agree	Agree	
11/26/2022 15:25:13	dr.bencitha@gmail.com		Dr.D.Bencitha Horrence M	Associate professor	Sarada Krishna Homoeop	09443064215	Assessment and Accredit	Yes	Strongly agree	Strongly agree	Agree	Agree	Share recorded class
11/26/2022 15:36:20	drsjananiece@gmail.com		Dr.JANANI S	Associate Professor	PMIST	09865175527	Video content developme	Yes	Strongly agree	Strongly agree	Strongly agree	Strongly Agree	Nil
11/26/2022 15:37:15	itvanitha@pmu.edu		VANITHA R	Assistant Professor	Periyar Maniammai Institu	9944495677	Video content developme	Yes	Strongly agree	Strongly agree	Strongly agree	Strongly Agree	
11/26/2022 15:37:46	gayathrip@pmu.edu		Dr. P. Gayathri	Assistant Professor selec	PMIST	9003976739	Video content developme	Yes	Strongly agree	Strongly agree	Strongly agree	Strongly Agree	
11/26/2022 15:37:51	vinotheee@pmu.edu		Vinoth v	Assistant professor	Periyar Maniammai Institu	9629615170	Video content developme	Yes	Strongly agree	Strongly agree	Strongly agree	Agree	
11/26/2022 15:38:04	nanoshivam@pmu.edu		SHIVAKUMAR N	Assistant Professor	PERIYAR MANIAMMAI IN	9443259195	Video content developm	Yes	Strongly agree	Strongly agree	Strongly agree	Strongly Agree	Usefull presentation.
11/26/2022 15:39:30	hemaapece@pmu.edu		HEMAMBUJAVALLI S	Assistant professor	Periyar maniammai institu	9443525555	Video content developme	Yes	Strongly agree	Agree	Strongly agree	Strongly Agree	
11/26/2022 15:40:32	arunganesh@pmu.edu		K. Arunganesh	Ap	Periyar Maniammai Institu	+917904857497	E content	Yes	Strongly disagree	Strongly disagree	Neutral	Strongly disagree	
11/26/2022 15:41:18	sridevib@pmu.edu		Dr. B.Sridevi	Assistant professor	PMIST	9489344145	Video content developme	Yes	Agree	Agree	Agree	Agree	
11/26/2022 15:44:33	sureshr@pmu.edu		Suresh R	Assistant Professor	Periyar Maniammai Institu	09524946825	Video Content	Yes	Strongly agree	Strongly agree	Strongly agree	Strongly Agree	Useful lecture
11/26/2022 15:50:51	psrinivasan@pmu.edu		SRINIVASAN.P	ASSISTANT PROFESSO	PERIYAR MANIAMMAI IN	9444216387	Video Content developme	Yes	Strongly agree	Strongly agree	Strongly agree	Strongly Agree	New learning and informative session
11/26/2022 15:59:04	mano1968@pmu.edu		Dr.A.Manohar	Associate professor	Periyar Maniyammai Instit	9486944711	Naac criteria	Yes	Agree	Agree	Agree	Agree	
11/26/2022 15:59:07	bhavadharini@pmu.edu		Bhavadharini K	Assistant professor	Periyar Maniyammai Instit	09976096007	Video content developme	Yes	Strongly agree	Agree	Agree	Agree	
11/26/2022 15:59:36	umacvs@pmu.edu		Dr. AR. Umayal Sundari	Associate Professor	PMIST	9944495655	Video Content developme	Yes	Strongly agree	Strongly agree	Strongly agree	Strongly Agree	
11/26/2022 16:06:05	asangeetha@pmu.edu		Ms.A.Sangeetha	AP	PMIST	9500579518	Video content developme	Yes	Strongly disagree	Strongly disagree	Strongly disagree	Strongly disagree	
11/26/2022 16:09:35	vpandiaraj@pmu.edu		PANDIARAJ V	Assistant professor	Periyar maniammai institu	+917200205701	Video content developme	Yes	Agree	Agree	Agree	Agree	
11/26/2022 16:10:28	lavanya14apr@gmail.com		Dr S.Sundaranayagi	Assistant professor	Periyar Maniammai Institu	09025815780	Video content developme	Yes	Strongly agree	Strongly agree	Strongly agree	Strongly Agree	
11/26/2022 16:11:33	Sumithrak@gmail.com		K.SUMITHRA	Assistant Professor	Periyar Maniammai institu	8056398882	Technical, Curriculum and	Yes	Strongly agree	Strongly agree	Strongly agree	Strongly Agree	very good
11/26/2022 16:11:36	gowricom@pmu.edu		GOWRI B	Assistant Professor	Periyar Maniammai Institu	9994107797	Video content developme	Yes	Strongly agree	Strongly agree	Strongly agree	Strongly Agree	Very good session
11/26/2022 16:16:31	jasminevidhya@pmu.edu		JASMINE VIDHYA K	ASSOCIATE PROFESSO	PMIST	9500978113	SOFEWARE FOR THE D	Yes	Strongly agree	Strongly agree	Strongly agree	Agree	MORE SOFTWARE COULD BE TAUGHT
11/26/2022 16:24:14	elamathiu@pmu.edu		U.Elamathi	Assistant Professor	PMIST, vallam	9384519691	Video content developme	Yes	Agree	Agree	Agree	Agree	-
11/26/2022 16:36:26	karthikp@pmu.edu		P KARTHIK	Assistant Professor	Periyar Maniammai Institu	8940439171	E-content development	Yes	Strongly agree	Strongly agree	Strongly agree	Strongly Agree	
11/26/2022 16:43:57	sakthivel@pmu.edu		SAKTHIVEL S	ASSISTANT PROFEESO	PMIST	9789690496	Video Development conte	Yes	Strongly agree	Strongly agree	Strongly agree	Strongly Agree	
11/26/2022 16:44:17	asha@pmu.edu		Asha S	Assistant Professor	PMIST	9789624887	Assessment and Accredit	Yes	Agree	Agree	Agree	Agree	
11/26/2022 17:14:43	sundarambalg@gmail.com		Dr. G.Sundarambal	Assistant Professor	Periyar Maniammai Institu	7502256675	Video content developme	Yes	Strongly agree	Strongly agree	Strongly agree	Strongly Agree	Very Useful and Informative Session
11/26/2022 21:23:39	shivanu08@gmail.com		Dr.P.Anusha	Assistant Professor	Periyar Maniammai Institu	6380718324	Video content delivering tl	Yes	Strongly agree	Strongly agree	Strongly agree	Strongly Agree	Nil
11/26/2022 22:31:51	natarajanr16@pmu.edu		Natarajan R	Assistant Professor	Periyar Maniammai Institu	8072668602	E content	Yes	Strongly agree	Strongly agree	Strongly agree	Strongly Agree	Good
11/27/2022 8:34:44	jananin@pmu.edu		Janani	Assistant professor	PMIST	7708631258	Assessment and accredit	Yes	Agree	Agree	Agree	Agree	
11/27/2022 17:30:08	selvarajk@pmu.edu		K.SELVARAJ	Assistant Professor	PMU	9787874362	Video content developme	Yes	Strongly agree	Strongly agree	Strongly agree	Strongly Agree	Worthable programme
11/27/2022 21:28:30	logeshmca@pmu.edu		Logesh T	Assistant Professor	Periyar Maniammai Institu	9943120889	Assessment and Accredit	Yes	Strongly agree	Strongly agree	Strongly agree	Strongly Agree	
11/28/2022 8:28:10	dhivyasri01@pmu.edu		N. Dhivyasri	Assistant professor	Periyar Maniammai Institu	8668127167	Assessment and Accredit	Yes	Strongly agree	Strongly agree	Strongly agree	Strongly Agree	
11/28/2022 11:51:06	arunkumar.a@pmu.edu		Dr. A. Arun Kumar	Assistant Professor	Periyar Maniammai Institu	9003505259	Assessment and Accredit	Yes	Strongly agree	Strongly agree	Strongly agree	Agree	
12/5/2022 9:46:16	dilipjose.rs@gmail.com		S Dilip jose	Assistant Professor	PMIST	8939131207	ASSESMENT AND ACCR	Yes	Strongly agree	Strongly agree	Strongly agree	Strongly Agree	
12/6/2022 19:00:37	priyankaps280@gmail.com		Dr. Priyanka P S	Associate Professor	Sarada Krishna Homoeop	9578785694	E content delivery	Yes	Strongly agree	Strongly agree	Strongly agree	Agree	

Timestamp	Email Address	Score	Name of the Participant	Designation	Organization Name	Mobile Number	Session Topic	Were objectives of the c	The session contents me	The session exposed yo	The delivery of Instructor	The instructors encourag	Any Other Recommendations
11/25/2022 12:34:06	kusumanjalis@acharya.ac.in		Kusumanjali S	Asst. Professor	ANRVSA, Bangalore	9740413569	Assessment and Accredit	Yes	Strongly agree	Agree	Agree	Agree	
11/25/2022 12:34:12	neha.pops1@gmail.com		Neha Rani	Assistant professor	Government College Narr	+44981675476	NAAC Accreditation frame	Yes	Strongly agree	Strongly agree	Agree	Agree	NA
11/25/2022 12:34:26	dr.sarfrajlandge04@gmail.com		Dr. Sarfraj K Landge	Associate professor Shari	ADAMC, Ashta	9850614444	Assessment & Accreditati	Yes	Agree	Agree	Agree	Agree	No any
11/25/2022 12:35:26	drrsgopika@gmail.com		GOPIKA R.S	PROFESSOR	SARADA KRISHNA HOM	9495151980	ASSESSMENT AND ACC	Yes	Strongly agree	Strongly agree	Strongly agree	Strongly Agree	NO
11/25/2022 12:35:40	drnishagopinath@gmail.com		Dr Nisha Gopinath	Assistant Professor	Sarada Krishna Homoeop	9894693445	E contant learning.criteria	Yes	Agree	Agree	Agree	Agree	Good class
11/25/2022 12:35:48	premacaiml@skit.org.in		Prema C	ASSISTANT PROFESSO	SKIT,Bangalore	7760607273	assessment and accredit	Yes	Agree	Agree	Agree	Agree	no
11/25/2022 12:35:53	vaishali@acharya.ac.in		Vaishali Kapoor	Assistant professor	ANRVSA, BANGALORE	8130501196	Session: 4,5: Naac accre	Yes	Agree	Agree	Agree	Agree	It was good
11/25/2022 12:36:49	dr.sridevi.fsmd@gmail.com		Dr.Sridevi Sivakami	Associate Professor	Avinashilingam University	8667717334	Blended and Flipped appr	Yes	Strongly disagree	Strongly disagree	Strongly disagree	Strongly disagree	very useful
11/25/2022 12:37:18	dr.bencitha@gmail.com		Dr.D.Bencitha Horrence M	Associate professor	Sarada Krishna Homoeop	09443064215	Assessment and Accredit	Yes	Agree	Agree	Agree	Agree	Nothing
11/25/2022 12:37:19	Kavyaj_2270@acharya.ac.in		Ar. Kavya.j	Asst. Prof	ANRVSA, Bangalore	7363153643	Mornings	Yes	Agree	Agree	Agree	Agree	
11/25/2022 12:37:41	drmvajithkumar@gmail.com		AJITH KUMAR.M.V	PROFESSOR	SARADA KRISHNA HOM	9443606679	ASSESSMENT & ACCR	Yes	Strongly agree	Strongly agree	Strongly agree	Strongly Agree	NO
11/25/2022 12:38:25	sushmabetgeri@gmail.com		Sushma M Betgeri	Assistant Professor	ASA	9686949585	Accreditation and assess	Yes	Agree	Agree	Agree	Agree	No
11/25/2022 12:41:45	sushmabetgeri@gmail.com		Sushma M Betgeri	Assistant Professor	ASA	9686849585	Assessment and accredit	Yes	Agree	Agree	Agree	Agree	No
11/25/2022 12:43:15	arpitapatil@acharya.ac.in		Arpita Patil	Asst Prof	ANRVSA	9901030622	Assessment and Accredit	Yes	Agree	Agree	Agree	Agree	
11/25/2022 12:46:42	fathima@acharya.ac.in		Fathima Samana Saidodc	Associate Professor	Acharya's NRV School of	9845337965	Assessment and Accredit	Yes	Agree	Agree	Agree	Agree	Please share the recording of the session
11/25/2022 12:51:00	berlinbright@gmail.com		BERLINA TERRENCE MA	Associate professor	Sarada Krishna Homoeop	09487775270	Assessment and Accredit	Yes	Agree	Agree	Agree	Agree	No
11/25/2022 12:54:08	sheeba.syduu@gmail.com		Dr. SHEEBA. S	Assistant professor	SKHMC	9486578811	Blended and flipped appr	Yes	Strongly agree	Strongly agree	Strongly agree	Strongly Agree	Nothing specific
11/25/2022 12:59:10	siju.suchi@gmail.com		Dr.Siju.V.	Associate professor	Sarada Krishna Homoeop	9442004065	Session IV	Yes	Agree	Agree	Agree	Agree	
11/25/2022 12:59:43	drsreejasivanandan@gmail.com		DR.SREEJA.S	Professor	Sarada Krishna Homoeop	9496225218	Blended and Flipped appr	Yes	Strongly agree	Strongly agree	Strongly agree	Strongly Agree	Nil
11/25/2022 13:03:24	drjayasreedj@gmail.com		Dr.Jayasree V	Assistant Professor	Sarada Krishna Homoeop	9698526923	Blended and flipped appr	Yes	Agree	Agree	Agree	Agree	
11/25/2022 13:12:52	deepaskhmc@gmail.com		Dr Deepa GS	Asso.Professor	Sarada Krishna Homoeop	09443558758	Blended and flipped appr	Yes	Agree	Agree	Agree	Agree	
11/25/2022 13:13:02	abhilasha@acharya.ac.in		Abhilasha	Assistant professor	Acharya's NRV School of	7769011573	Assessment and Accredit	Yes	Agree	Agree	Agree	Agree	
11/25/2022 13:50:25	akshaykchougule@gmail.com		Akshay Kumar Chougule	Assistant Professor	ADAMC , Ashta	9766747597	Assessment and Accredit	Yes	Agree	Agree	Agree	Agree	
11/25/2022 14:08:16	manojnarayanv@gmail.com		Dr Manoj Narayan V	Professor	Sarada Krishna Homoeop	+919995114518	Blended and flipped appr	Yes	Agree	Agree	Agree	Agree	Excellent
11/25/2022 16:24:46	drreshmajit85@gmail.com		Reshma Reghu	Assistant professor	Sarada Krishna Homoeop	9943125660	Session IV	Yes	Agree	Agree	Agree	Agree	Yes
11/25/2022 16:26:08	reshmyjayan74@gmail.com		Dr Reshmy K.R	Professor	Saradakrishna Homoeopa	9487385757	Effective e content	Yes	Strongly agree	Strongly agree	Agree	Agree	Good
11/26/2022 11:43:29	drjayasreedj@gmail.com		Dr.Jayasree V	Assistant Professor	Sarada Krishna Homoeop	9698526923	Blended and flipped appr	Yes	Agree	Agree	Agree	Agree	
11/26/2022 15:26:45	dr.bencitha@gmail.com		Dr.D.Bencitha Horrence M	Associate professor	Sarada Krishna Homoeop	09443064215	Blended and Flipped appr	Yes	Agree	Strongly agree	Strongly agree	Strongly Agree	Nothing
11/26/2022 15:37:05	bhavadharini@pmu.edu		Bhavadharini K	Assistant professor	Periyar Maniyammai Instit	09976096007	Assessment and Accredit	Yes	Agree	Agree	Agree	Agree	
11/26/2022 15:38:14	drsjananiece@gmail.com		Dr.JANANI S	Associate Professor	PMIST	09865175527	Assessment and Accredia	Yes	Strongly agree	Strongly agree	Strongly agree	Strongly Agree	Nil
11/26/2022 15:38:33	itvanitha@pmu.edu		VANITHA R	Assistant Professor	Periyar Maniammai Institu	9944495677	Assessment and Accredit	Yes	Strongly agree	Strongly agree	Strongly agree	Strongly Agree	
11/26/2022 15:41:27	arunganesh@pmu.edu		K. Arunganesh	Ap	Periyar Maniammai Institu	+917904857497	E content	Yes	Strongly agree	Strongly agree	Agree	Agree	
11/26/2022 15:46:10	sureshr@pmu.edu		Suresh R	Assistant Professor	Periyar Maniammai Institu	09524946825	Assessment and Accredit	Yes	Strongly agree	Strongly agree	Strongly agree	Strongly Agree	Useful lecture
11/26/2022 15:49:04	gayathrip@pmu.edu		Dr. P. Gayathri	Assistant Professor selecl	PMIST	9093976739	Assessment and Accredit	Yes	Strongly agree	Strongly agree	Strongly agree	Strongly Agree	
11/26/2022 15:49:07	hemaapece@pmu.edu		HEMAMBUJAVALLI S	Assistant professor	Periyar maniammai institu	9443525555	Assessment and Accredit	Yes	Agree	Agree	Strongly agree	Strongly Agree	
11/26/2022 15:50:25	vinotheee@pmu.edu		Vinoth v	Assistant professor	Periyar Maniammai Institu	9629615170	Assessment and accredit	Yes	Strongly agree	Agree	Agree	Agree	
11/26/2022 15:52:36	nanoshivam@pmu.edu		SHIVAKUMAR N	Assistant Professor	PERIYAR MANIAMMAI IN	9443259195	Assessment and Accredit	Yes	Strongly agree	Strongly agree	Strongly agree	Strongly Agree	Nice presentation
11/26/2022 15:54:27	psrinivasan@pmu.edu		SRINIVASAN.P	ASSISTANT PROFESSO	PERIYAR MANIAMMAI IN	9444216387	Assessment and Accredit	Yes	Strongly agree	Strongly agree	Strongly agree	Strongly Agree	Nice and informative session
11/26/2022 15:56:10	sridevib@pmu.edu		Dr.B.Sridevi	Assistant professor	PMIST	9489344145	Assessment and accredit	Yes	Agree	Agree	Agree	Agree	
11/26/2022 16:01:15	mano1968@pmu.edu		Dr.A.Manohar	Associate professor	Periyar Maniyammai Instit	9486944711	Effective E content develo	Yes	Agree	Agree	Agree	Agree	
11/26/2022 16:01:51	umacvs@pmu.edu		Dr. AR. UMAYAL SUNDAI	Associate Professor	PMIST	9944495655	Assessment and Accredit	Yes	Strongly agree	Strongly agree	Strongly agree	Strongly Agree	
11/26/2022 16:11:19	vpandiaraj@pmu.edu		PANDIARAJ V	Assistant professor	Periyar maniammai institu	+917200205701	Assesment accreditation	Yes	Agree	Agree	Agree	Agree	
11/26/2022 16:13:42	lavanya14apr@gmail.com		Dr.S.Sundaranayagi	Assistant professor	Periyar Maniammai Institu	09025815780	Assessment and Accredit	Yes	Strongly agree	Strongly agree	Strongly agree	Strongly Agree	
11/26/2022 16:14:31	gowricom@pmu.edu		GOWRI	Assistant Professor	Periyar Maniammai Institu	9994107797	Assessment and Accredit	Yes	Strongly agree	Strongly agree	Strongly agree	Strongly Agree	Very good session
11/26/2022 16:14:39	sumithrak@pmu.edu		K.SUMITHRA	Assistant Professor	Periyar Maniammai institu	8056398882	Technical, Curriculum and	Yes	Strongly agree	Strongly agree	Strongly agree	Strongly Agree	Excellant
11/26/2022 16:15:20	asangeetha@pmu.edu		Ms.A.Sangeetha	AP	PMIST	9500579518	Assessment and Accredit	Yes	Strongly disagree	Strongly disagree	Strongly disagree	Strongly disagree	
11/26/2022 16:21:07	sakthivel@pmu.edu		SAKTHIVEL S	ASSISTANT PROFESSO	PERIYAR MANIAMMAI IN	9789690496	Assessment and accredit	Yes	Agree	Strongly agree	Agree	Strongly Agree	nice session
11/26/2022 16:23:59	jasminevidhya@pmu.edu		JASMINE VIDHYA K	ASSOCIATE PROFESSO	PMIST	9500978113	NAAC ASSESSMENT	Yes	Agree	Agree	Agree	Agree	
11/26/2022 16:25:33	elamathiu@pmu.edu		U.Elamathi	Assistant Professor	PMIST,Vallam	9384519691	Assessment and Accredit	Yes	Agree	Agree	Agree	Agree	
11/26/2022 16:39:30	asha@pmu.edu		Asha S	Assistant Professor	PMIST	9789624887	VIDEO CONTENT DEVEI	Yes	Agree	Agree	Agree	Agree	
11/26/2022 16:42:13	karthikp@pmu.edu		P KARTHIK	Assistant Professor	Periyar Maniammai Institu	8940439171	E-content development	Yes	Strongly agree	Strongly agree	Strongly agree	Strongly Agree	
11/26/2022 16:45:53	asha@pmu.edu		Asha S	Assistant Professor	PMIST	9789624887	Blended and Flipped Appr	Yes	Agree	Agree	Agree	Agree	
11/26/2022 17:16:17	sundarambalg@gmail.com		Dr. G.Sundarambal	Assistant Professor	Periyar Maniammai Institu	7502256675	Assessment and Accredit	Yes	Strongly agree	Strongly agree	Strongly agree	Strongly Agree	Very Useful
11/26/2022 21:30:10	shivanu08@gmail.com		Dr.P.Anusha	Assistant Professor	Periyar Maniammai Institu	6380718324	Assessment and accredit	Yes	Strongly agree	Strongly agree	Strongly agree	Agree	Nil
11/26/2022 22:33:53	natarajanr16@pmu.edu		Natarajan R	Assistant Professor	Periyar Maniammai Institu	8072668602	NAAC	Yes	Strongly agree	Strongly agree	Strongly agree	Strongly Agree	Good
11/27/2022 5:37:59	siju.suchi@gmail.com		Dr. Siji. V.	Associate professor	Sarada Krishna Homoeop	9442004065	IV	Yes	Agree	Agree	Agree	Agree	
11/27/2022 8:36:58	jananin@pmu.edu		Janani.n	Assistant professor	PMIST	7708631258	BLENDED AND FLIPPED	Yes	Strongly agree	Strongly agree	Strongly agree	Strongly Agree	
11/27/2022 17:34:21	selvarajk@pmu.edu		K.SELVARAJ	Assistant Professor	PMU	9787874362	Assessment and Accredit	Yes	Strongly agree	Strongly agree	Strongly agree	Strongly Agree	
11/27/2022 21:30:35	logeshmca@pmu.edu		Logesh T	Assistant Professor	Periyar Maniammai Institu	9943120889	Blended and Flipped appr	Yes	Strongly agree	Strongly agree	Strongly agree	Strongly Agree	
11/28/2022 8:30:13	dhivyasri01@pmu.edu		N. Dhivyasri	Assistant professor	Periyar Maniammai Institu	8668127167	Blended and Flipped appr	Yes	Strongly agree	Strongly agree	Strongly agree	Strongly Agree	
11/28/2022 11:52:35	arunkumar.a@pmu.edu		Dr. A. Arun Kumar	Assistant Professor	Periyar Maniammai Institu	9003505259	Blended and Flipped appr	Yes	Strongly agree	Strongly agree	Strongly agree	Strongly Agree	
12/5/2022 9:47:49	dilipjose.rs@pmu.edu		S Dilip jose	Assistant professor	PMIST	8939131207	BLENDED AND FLIPPED	Yes	Strongly agree	Strongly agree	Strongly agree	Strongly Agree	
12/6/2022 19:01:40	priyankaps280@gmail.com		Dr. Priyanka P S	Associate Professor	Sarada Krishna Homoeop	9578785694	E content delivery	Yes	Strongly agree	Strongly agree	Strongly agree	Agree	

Timestamp	Email Address	Score	Name of the Participant	Designation	Organization Name	Mobile Number	Session Topic	Were objectives of the c	The session contents me	The session exposed yo	The delivery of Instructor	The instructors encourag	Any Other Recommendations
11/26/2022 10:21:48	kusumanjalis@acharya.ac.in		Kusumanjali S	Asst. Professor	ANRVSA, Bangalore	09740413569	Pre-Requisites, Roles and	Yes	Agree	Strongly agree	Strongly agree	Strongly Agree	
11/26/2022 12:48:59	fathima@acharya.ac.in		Fathima Samana Saidodd	Associate Professor	Acharya's NRV School of	9845337965	Pre-Requisites, Roles and	Yes	Agree	Strongly agree	Agree	Agree	Please share the presentation
11/26/2022 13:06:45	sushmabetgeri@gmail.com		Sushma M Betgeri	Faculty	ASA	9686849585	Is it prerequisites roles an	Yes	Agree	Agree	Agree	Agree	No
11/26/2022 13:57:02	dr.bencitha@gmail.com		Dr.D.Bencitha Horrence M	Associate professor	Sarada Krishna Homoeop	09443064215	Pre-Requisites, Roles and	Yes	Agree	Agree	Agree	Agree	Nothing
11/26/2022 14:41:33	abhilasha@acharya.ac.in		Abhilasha	Assistant professor	Acharya's NRV School of	7769011573	Pre-Requisites, Roles and	Yes	Agree	Agree	Agree	Agree	
11/26/2022 14:42:16	kavyaj_2270@acharya.ac.in		Ar.kavya.j	Asst. Prof	ANRVSA	7353153643	Afternoon	Yes	Agree	Agree	Agree	Agree	
11/26/2022 15:02:49	vaishali@acharya.ac.in		Vaishali kapoor	Assistant professor	ANRVSA	8130501196	Pre requisite for e content	Yes	Agree	Agree	Agree	Agree	
11/26/2022 15:10:11	manum@acharya.ac.in		Manu M	Assistant professor	Acharya's NRV School of	07892205979	Effective E-content develo	Yes	Agree	Agree	Agree	Agree	
11/26/2022 15:28:25	dr.bencitha@gmail.com		Dr.D.Bencitha Horrence M	Associate professor	Sarada Krishna Homoeop	09443064215	Assessment and Accredita	Yes	Strongly agree	Strongly agree	Agree	Agree	Nothing
11/26/2022 15:40:52	itvanitha@pmu.edu		VANITHA R	Assistant Professor	Periyar Maniammai Institu	9944495677	Pre-Requisites, Roles and	Yes	Strongly agree	Strongly agree	Strongly agree	Strongly Agree	
11/26/2022 15:41:22	drsjananiece@gmail.com		Dr.JANANI S	Associate Professor	PMIST	09865175527	Assessment and Accredita	Yes	Strongly agree	Strongly agree	Strongly agree	Strongly Agree	Nil
11/26/2022 15:42:16	arunganesh@pmu.edu		K. Arunganesh	Ap	Periyar Maniammai Institu	+917904857497	E content	Yes	Agree	Agree	Strongly agree	Agree	
11/26/2022 15:47:55	sureshr@pmu.edu		Suresh R	Assistant Professor	Periyar Maniammai Institu	09524946825	E learning and e content d	Yes	Strongly agree	Strongly agree	Strongly agree	Strongly Agree	Useful lecture
11/26/2022 15:51:49	gayathrip@pmu.edu		Dr. P. Gayathri	Assistant Professor select	PMIST	9003976739	Assessment and Accredita	Yes	Strongly agree	Strongly agree	Strongly agree	Strongly Agree	
11/26/2022 15:51:53	hemaapece@pmu.edu		HEMAMBUJAVALLI S	Assistant professor	Periyar maniammai institu	9443525555	Assessment and accredita	Yes	Strongly agree	Agree	Strongly agree	Agree	
11/26/2022 15:51:58	drsjananiece@gmail.com		Dr.JANANI S	Associate Professor	PMIST	09865175527	Assessment and Accredita	Yes	Strongly agree	Strongly agree	Strongly agree	Strongly Agree	Nil
11/26/2022 15:52:43	bhavadharini@pmu.edu		Bhavadharini K	Assistant professor	Periyar Maniyammai Instit	09976096007	Assessment and Accredita	Yes	Agree	Agree	Agree	Agree	
11/26/2022 15:54:18	nanoshivam@pmu.edu		SHIVAKUMAR N	Assistant Professor	PERIYAR MANIAMMAI IN	9443259195	Assessment and Accredita	Yes	Strongly agree	Strongly agree	Strongly agree	Strongly Agree	Very good presentation.
11/26/2022 15:55:23	vinotheee@pmu.edu		Vinoth v	Assistant professor	Periyar Maniammai Institu	9629615170	Assessment and Accredita	Yes	Strongly agree	Strongly agree	Strongly agree	Strongly Agree	Nice session
11/26/2022 15:56:34	psrinivasan@pmu.edu		SRINIVASAN.P	ASSISTANT PROFESSO	PERIYAR MANIAMMAI IN	9444216387	Assessment and Accredita	Yes	Strongly agree	Strongly agree	Strongly agree	Strongly Agree	informative session
11/26/2022 15:57:53	sridevib@pmu.edu		Dr. B. Sridevi	Assistant professor	PMIST	9489344145	Assessment and accredita	Yes	Agree	Agree	Agree	Agree	
11/26/2022 16:03:04	mano1968@pmu.edu		Dr.A.Manohar	Associate professor	Periyar Maniyammai Instit	9486944711	Effective E content develo	Yes	Agree	Agree	Agree	Agree	
11/26/2022 16:06:01	lavanya14apr@gmail.com		Dr.S.Sundaranayagi	Assistant professor	Periyar Maniammai Institu	09025815780	Assessment and Accredita	Yes	Strongly agree	Strongly agree	Strongly agree	Strongly Agree	
11/26/2022 16:12:17	umacvs@pmu.edu		Dr. AR. UMAYAL SUNDAI	ASSOCIATE PROFESSO	PMIST	9944495655	Prerequisite roles and res	Yes	Strongly agree	Strongly agree	Strongly agree	Strongly Agree	
11/26/2022 16:13:16	vpandiaraj@pmu.edu		PANDIARAJ V	Assistant professor	Periyar maniammai institu	+917200205701	Assessment and accredita	Yes	Agree	Agree	Agree	Agree	
11/26/2022 16:18:12	gowricom@pmu.edu		GOWRI B	Assistant Professor	Periyar Maniammai Institu	09994107797	Pre-Requisites, Roles and	Yes	Strongly agree	Strongly agree	Strongly agree	Strongly Agree	Excellent session
11/26/2022 16:18:21	sumithrak@pmu.edu		K.SUMITHRA	Assistant Professor	Periyar Maniammai institu	8056398882	Technical, Curriculum and	Yes	Strongly agree	Strongly agree	Strongly agree	Strongly Agree	Good
11/26/2022 16:18:38	asangeetha@pmu.edu		Ms.A.sangeetha	AP	PMIST	9500579518	Assessment and Accredita	Yes	Strongly disagree	Strongly disagree	Strongly disagree	Strongly disagree	
11/26/2022 16:26:49	elamathiu@pmu.edu		U.Elamathi	Assistant Professor	PMIST,Vallam	9384519691	Assessment and Accredita	Yes	Agree	Agree	Agree	Agree	
11/26/2022 16:30:27	sakthivel@pmu.edu		sakthivel@pmu.edu	Assistant Professor	Periyar Maniammai Institu	9789690496	Pre-Requisites, Roles and	Yes	Strongly agree	Agree	Strongly agree	Agree	overall session -clear
11/26/2022 16:44:32	karthikp@pmu.edu		P KARTHIK	Assistant Professor	Periyar Maniammai Institu	8940439171	E-content development	Yes	Strongly agree	Strongly agree	Strongly agree	Strongly Agree	
11/26/2022 16:48:26	asha@pmu.edu		Asha S	Assistant Professor	PMIST	9789624887	Assessment and Accredita	Yes	Agree	Agree	Agree	Agree	
11/26/2022 16:50:49	asha@pmu.edu		Asha S	Assistant Professor	PMIST	9789624887	Pre-Requisites, Roles and	Yes	Agree	Agree	Agree	Agree	
11/26/2022 17:18:30	sundarambalg@gmail.com		Dr. G.Sundarambal	Assistant Professor	Periyar Maniammai Institu	7502256675	Assessment and Accredita	Yes	Strongly agree	Strongly agree	Strongly agree	Strongly Agree	Very Useful
11/26/2022 21:31:31	shivanu08@gmail.com		Dr.P.Anusha	Assistant Professor	Periyar Maniammai Institu	6380718324	Assessment and accredita	Yes	Strongly agree	Strongly agree	Agree	Agree	Nil
11/26/2022 22:35:31	natarajanr16@pmu.edu		Natarajan R	Assistant Professor	Periyar Maniammai Institu	8072668602	E. Content	Yes	Strongly agree	Strongly agree	Strongly agree	Strongly Agree	Good
11/27/2022 10:59:18	jananin@pmu.edu		Janani.n	AP	PMIST	7708631258	Internal assessment and a	Yes	Agree	Agree	Agree	Agree	
11/27/2022 17:46:24	selvarajk@pmu.edu		K.SELVARAJ	Assistant Professor	PMU	9787874362	Assessment and Accredita	Yes	Strongly agree	Strongly agree	Strongly agree	Strongly Agree	Very useful for freshers
11/27/2022 21:33:18	logeshmca@pmu.edu		Logesh T	Assistant Professor	Periyar Maniammai Institu	9943120889	Assessment and Accredita	Yes	Strongly agree	Strongly agree	Strongly agree	Strongly Agree	
11/28/2022 8:32:00	dhivyasri01@pmu.edu		N. Dhivyasri	Assistant professor	Periyar Maniammai Institu	8668127167	E-Content Module – TheF	Yes	Strongly agree	Strongly agree	Strongly agree	Strongly Agree	
11/28/2022 11:55:28	arunkumar.a@pmu.edu		Dr. A. Arun Kumar	Assistant Professor	Periyar Maniammai Institu	9003505259	Assessment and Accredita	Yes	Strongly agree	Strongly agree	Strongly agree	Strongly Agree	
11/30/2022 10:43:10	arpitapatil@acharya.ac.in		Arpita Patil	Asst Prof	Anrvsa	9901030622	Yesterday's feedback link	Yes	Agree	Agree	Agree	Agree	
12/5/2022 9:50:51	dilipjose.rs@pmu.edu		S Dilip jose	Assistent professor	PMIST	8939131207	CRITERIA	Yes	Strongly agree	Strongly agree	Strongly agree	Strongly Agree	

Timestamp	Email Address	Score	Name of the Participant	Designation	Organization Name	Mobile Number	Session Topic	Were objectives of the c	The session contents me	The session exposed yo	The delivery of Instructo	The instructors encourag	Any Other Recommendations		
11/26/2022 2:11:44	itvanitha@pmu.edu		VANITHA R	Assistant Professor	Periyar Maniammai Institu	9944495677	Pre-Requisites, Roles and	Yes	Strongly agree	Strongly agree	Strongly agree	Strongly Agree			
11/26/2022 2:12:58	arunganesh@pmu.edu		K. Arunganesh	Ap	Periyar Maniammai Institu	+917904857497	E content	Yes	Agree	Agree	Agree	Agree			
11/26/2022 2:23:19	drsjananiece@gmail.com		Dr.JANANI S	Associate Professor	PMIST	09865175527	Roles and responsibilies	Yes	Strongly agree	Strongly agree	Strongly agree	Strongly Agree	Nil		
11/26/2022 2:23:59	hemaapece@pmu.edu		HEMAMBUJAVALLI S	Assistant professor	Periyar maniammai institu	9443525555	Pre-requisites, roles and r	Yes	Strongly agree	Agree	Strongly agree	Strongly Agree			
11/26/2022 2:24:56	bhavadharini@pmu.edu		Bhavadharini K	Assistant professor	Periyar Maniyammai Instit	09976096007	Pre-requisities, Roles&Re	Yes	Strongly agree	Strongly agree	Agree	Agree			
11/26/2022 2:24:56	gayathrip@pmu.edu		Dr. P. gayathri	Assistant Professor selec	PMIST	9003976739	Roles and responsibilities	Yes	Strongly agree	Strongly agree	Strongly agree	Strongly Agree			
11/26/2022 2:26:54	lavanya14apr@gmail.com		Dr.S.Sundaranayagi	Assistant professor	Periyar Maniammai Institu	09025815780	Pre requisities, roles and	Yes	Strongly agree	Strongly agree	Strongly agree	Strongly Agree			
11/26/2022 2:29:14	nanoshivam@pmu.edu		SHIVAKUMAR N	Assistant Professor	PERIYAR MANIAMMAI IN	9443259195	Pre-requisites, Roles and	Yes	Strongly agree	Strongly agree	Strongly agree	Strongly Agree	Very good presentation and good coverage of subject.		
11/26/2022 2:29:58	psrinivasan@pmu.edu		SRINIVASAN.P	ASSISTANT PROFESSO	PERIYAR MANIAMMAI IN	9444216387	Pre requisites,Roles and I	Yes	Strongly agree	Strongly agree	Strongly agree	Strongly Agree	Informative session		
11/26/2022 2:30:44	vinotheee@pmu.edu		Vinoth v	Assistant professor	Periyar Maniammai Institu	9629615170	Pre-Requisities roles and	Yes	Strongly agree	Strongly agree	Strongly agree	Strongly Agree			
11/26/2022 2:33:45	sureshr@pmu.edu		Suresh R	Assistant Professor	Periyar Maniammai Institu	09524946825	Pre- requisites, roles and	Yes	Strongly agree	Strongly agree	Strongly agree	Strongly Agree	Useful lecture		
11/26/2022 2:34:52	mano1968@pmu.edu		Dr.A.Manohar	Associate professor	Periyar Maniyammai Instit	9486944711	Effective E content develc	Yes	Agree	Agree	Agree	Agree			
11/26/2022 2:35:05	sureshr@pmu.edu		Suresh R	Assistant Professor	Periyar Maniammai Institu	09524946825	Pre-requisites roles and r	Yes	Strongly agree	Strongly agree	Strongly agree	Strongly Agree	Useful lecture		
11/26/2022 2:44:11	umacvs@pmu.edu		Dr. AR. UMAYAL SUNDAI	ASSOCIATE PROFESSO	PMIST	9944495655	Pre requisite roles and re	Yes	Strongly agree	Strongly agree	Strongly agree	Strongly Agree			
11/26/2022 2:46:19	vpandiaraj@pmu.edu		PANDIARAJ V	Assistant professor	Periyar maniammai institu	+917200205701	Pre requisite, Roles and r	Yes	Agree	Agree	Agree	Agree			
11/26/2022 2:49:50	asangeetha@pmu.edu		Ms.A.sanggetha	AP	PMIST	9500579518	Pre-Requisites, Roles and	Yes	Strongly disagree	Strongly disagree	Strongly disagree	Strongly disagree			
11/26/2022 2:50:40	gowricom@pmu.edu		GOWRI B	Assistant Professor	Periyar Maniammai Institu	9994107797	Pre-Requisites, Roles and	Yes	Strongly agree	Strongly agree	Strongly agree	Strongly Agree	Good session		
11/26/2022 2:51:19	sumithrak@pmu.edu		K.SUMITHRA	Assistant Professor	Periyar Maniammai institu	8056398882	Technical, Curriculum and	Yes	Strongly agree	Strongly agree	Strongly agree	Strongly Agree	Nice		
11/26/2022 2:54:34	jasminevidhya@pmu.edu		JASMINE VIDHYA K	ASSOCIATE PROFESSO	PMIST	9500978113	Effective E-content develc	Yes	Agree	Agree	Agree	Agree			
11/26/2022 2:58:09	elamathiu@pmu.edu		U.Elamathi	Assistant Professor	PMIST, Vallam	9384519691	Pre-Requisites, Roles and	Yes	Agree	Agree	Agree	Agree			
11/26/2022 3:06:38	sakthivel@pmu.edu		sakthivel s	Assistant Professor	Periyar Maniammai Institu	9789690496	Pre-Requisites, Roles and	Yes	Agree	Strongly agree	Strongly agree	Strongly Agree			
11/26/2022 3:17:03	karthikp@pmu.edu		P KARTHIK	Assistant Professor	Periyar Maniammai Institu	8940439171	E-content development	Yes	Strongly agree	Strongly agree	Strongly agree	Strongly Agree			
11/26/2022 3:23:14	asha@pmu.edu		Asha S	Assistant Professor	PMIST	9789624887	Pre-Requisites, Roles and	Yes	Agree	Agree	Agree	Agree			
11/26/2022 3:50:07	sundarambalg@gmail.com		Dr. G.Sundarambal	Assistant Professor	Periyar Maniammai Institu	7502256675	Pre-Requisites, Roles and	Yes	Strongly agree	Strongly agree	Strongly agree	Strongly Agree	Very Useful		
11/26/2022 8:03:40	shivanu08@gmail.com		Dr.P.Anusha	Assistant Professor	Periyar Maniammai Institu	6380718324	Exploring the ICT tools an	Yes	Strongly agree	Strongly agree	Strongly agree	Strongly Agree	Nil		
11/26/2022 9:06:57	natarajanr16@pmu.edu		Natarajan R	Assistant Professor	Periyar Maniammai Institu	8072668602	E content	Yes	Strongly agree	Strongly agree	Strongly agree	Strongly Agree	Good		
11/26/2022 19:12:04	jananin@pmu.edu		Janani.n	AP	PMIST	7708631258	Roles&responsibilities of	Yes	Agree	Agree	Agree	Agree			
11/27/2022 4:23:23	selvarajk@pmu.edu		K.SELVARAJ	Assistant Professor	PMU	9787874362	Pre-Requisites, Roles and	Yes	Strongly agree	Strongly agree	Strongly agree	Strongly Agree	Very useful to get good experience		
11/27/2022 8:04:55	logeshmca@pmu.edu		Logesh T	Assistant Professor	Periyar Maniammai Institu	9943120889	Pre-Requisites, Roles and	Yes	Strongly agree	Strongly agree	Strongly agree	Strongly Agree			
11/27/2022 19:03:45	dhivyasri01@pmu.edu		N. Dhivyasri	Assistant professor	Periyar Maniammai Institu	8668127167	Pre-Requisites, Roles and	Yes	Strongly agree	Strongly agree	Strongly agree	Strongly Agree			
11/27/2022 22:26:48	arunkumar.a@pmu.edu		Dr. A. Arun kumar	Assistant Professor	Periyar Maniammai Institu	9003505259	Pre-Requisites, Roles and	Yes	Strongly agree	Strongly agree	Strongly agree	Agree			
12/4/2022 20:22:49	dilipjose.rs@pmu.edu		S Dilip jose	Assistent Professor	PMIST	8939131207	ROLES AND RESPONSII	Yes	Strongly agree	Strongly agree	Strongly agree	Strongly Agree			

Timestamp	Email Address	Score	Name of the Participant	Designation	Organization Name	Mobile Number	Session Topic	Were objectives of the c	The session contents me	The session exposed yo	The delivery of Instructo	The instructors encourag	Any Other Recommendations		
11/26/2022 12:35:20	neha.pops1@gmail.com		Neha Rani	Assistant professor	Government College Narr	+449813675476	MOOCs framework:the fo	Yes	Strongly agree	Agree	Strongly agree	Agree			
11/26/2022 12:35:47	dr.sarfrajlandge04@gmail.com		Dr. Sarfraj K Landge	Associate professor Rach	ADAMC, Ashta	9850614444	E content module 4 quadr	Yes	Agree	Agree	Agree	Agree	No any		
11/26/2022 12:35:57	premacaiml@skit.org.in		Prema C	ASSISTANT PROFESSO	SKIT,Bangalore	7760607273	E-Content Module – The	Yes	Strongly agree	Strongly agree	Strongly agree	Strongly Agree	NO		
11/26/2022 12:37:25	dr.sridevi.fsmd@gmail.com		Dr.PL..Sridevi Sivakami	Associate Professor	Avinashilingam University	8667717334	Exploring the ICT tools an	Yes	Strongly disagree	Strongly disagree	Strongly disagree	Agree	Excellent		
11/26/2022 12:38:35	berlinbright@gmail.com		BERLINA TERRENCE M/	Associate professor	Sarada Krishna Homoeop	09487775270	E-Content Module – The I	Yes	Agree	Agree	Agree	Agree	No		
11/26/2022 12:38:37	sushmabetgeri@gmail.com		Sushma M Betgeri	Faculty	Acharya NRV School of A	9686849585	The four quadrant- stages	Yes	Agree	Agree	Agree	Agree	No		
11/26/2022 12:39:48	fathima@acharya.ac.in		Fathima Samana Saidodc	Associate Professor	Acharya's NRV School of	9845337965	E-Content Module – The I	Yes	Strongly agree	Strongly agree	Strongly agree	Strongly Agree	Please share the contact and organise more sessions like this		
11/26/2022 12:40:14	drrsgopika@gmail.com		Gopika.R.S	Professor	Sarada Krishna Homoeop	9495151980	E content module the four	Yes	Strongly agree	Strongly agree	Strongly agree	Agree	No		
11/26/2022 12:41:36	drmvajithkumar@gmail.com		Ajith Kumar.M.V	Professor	Sarada Krishna Homoeop	9443606670	E content module the four	Yes	Strongly agree	Strongly agree	Strongly agree	Agree	No		
11/26/2022 12:41:44	radha_fsmd@avinuty.in		Dr.R.Radha	Assistant Professor (SG)	Avinashilingam Institute fo	9894625050	Exploring the ICT tools an	Yes	Strongly agree	Strongly agree	Strongly agree	Strongly Agree			
11/26/2022 12:43:15	drsreejasivanandan@gmail.com		DR.SREEJA.S	Professor	Sarada Krishna Homoeop	9496225218	E content module	Yes	Strongly agree	Strongly agree	Strongly agree	Strongly Agree	Nil		
11/26/2022 12:45:14	kavyaj_2270@acharya.ac.in		Ar.kavya.j	Asst. Prof.	ANRVSA	7353153643	Session 8	Yes	Agree	Agree	Agree	Agree			
11/26/2022 12:47:36	dtinucbe@gmail.com		Tinu.D	Research Scholar	Avinashilingam Institute fo	6384330385	Exploring the ICT tools an	Yes	Strongly agree	Strongly agree	Strongly agree	Strongly Agree			
11/26/2022 13:02:13	drjayasreedj@gmail.com		Dr.Jayasree V	Assistant Professor	Sarada Krishna Homoeop	9698526923	E- Content module -The fi	Yes	Agree	Agree	Agree	Agree			
11/26/2022 13:03:16	sheeba.syduu@gmail.com		Dr. SHEEBA. S	Assistant professor	SKHMC	9486578811	Exploring the ICT Tools ai	Yes	Strongly agree	Strongly agree	Strongly agree	Strongly Agree	Nothing specific		
11/26/2022 13:15:52	kusumanjalis@acharya.ac.in		Kusumanjali S	Asst. Professor	ANRVSA, Bangalore	9740413569	E-Content Module – The	Yes	Agree	Agree	Agree	Agree			
11/26/2022 13:25:59	dr.bencitha@gmail.com		Dr.D.Bencitha Horrence M	Associate professor	Sarada Krishna Homoeop	09443064215	E content Module – The F	Yes	Strongly agree	Strongly agree	Strongly agree	Strongly Agree	Nothing		
11/26/2022 13:44:24	mail2drsanju@gmail.com		Dr. Sanju. S	Assistant professor	Sarada Krishna Homoeop	8760167608	Session VIII	Yes	Agree	Agree	Agree	Agree	No		
11/26/2022 13:58:52	siju.suchi@gmail.com		Dr. Siju. V.	Associate professor	Sarada Krishna Homoeop	9442004065	Session V	Yes	Agree	Agree	Agree	Agree			
11/26/2022 15:22:37	dr.bencitha@gmail.com		Dr.D.Bencitha Horrence M	Associate professor	Sarada Krishna Homoeop	09443064215	Exploring the ICT tools ai	Yes	Agree	Agree	Strongly agree	Strongly Agree	Nothing		
11/26/2022 15:26:46	abhilasha@acharya.ac.in		Abhilasha	Assistant professor	Acharya's NRV School of	7769011573	E-Content Module – The I	Yes	Agree	Agree	Neutral	Neutral			
11/26/2022 15:33:57	sridevib@pmu.edu		Dr. B.Sridevi	Assistant professor	PMIST	9489344145	Exploring the ICT tools an	Yes	Agree	Agree	Agree	Agree			
11/26/2022 15:43:52	itvanitha@pmu.edu		VANITHA R	Assistant Professor	Periyar Maniammai Institu	9944495677	E-Content Module – The I	Yes	Strongly agree	Strongly agree	Strongly agree	Strongly Agree			
11/26/2022 15:44:28	arunganesh@pmu.edu		K. Arunganesh	Ap	Periyar Maniammai Institu	+917904857497	E content	Yes	Strongly agree	Strongly agree	Strongly agree	Agree			
11/26/2022 15:57:13	drsjananiece@gmail.com		Dr.JANANI S	Associate Professor	Periyar Maniammai Institu	09865175527	E content Module, Four q	Yes	Strongly agree	Strongly agree	Strongly agree	Strongly Agree	Nil		
11/26/2022 15:58:09	hemaapece@pmu.edu		HEMAMBUJAVALLI S	Assistant professor	Periyar maniammai institu	9443525555	E content module -the	Yes	Strongly agree	Strongly agree	Agree	Strongly Agree			
11/26/2022 15:59:26	gayathrip@pmu.edu		Dr. P. Gayathri	Assistant Professor Selec	PMIST	9003976739	E content module four qu	Yes	Strongly agree	Strongly agree	Strongly agree	Strongly Agree			
11/26/2022 16:01:21	sureshr@pmu.edu		Suresh R	Assistant Professor	Periyar Maniammai Institu	09524946825	E content module - The fc	Yes	Strongly agree	Strongly agree	Strongly agree	Strongly Agree	Useful lecture		
11/26/2022 16:02:34	lavanya14apr@gmail.com		Dr.S.Sundaranayagi	Assistant professor	Periyar Maniammai Institu	09025815780	E content Module The fou	Yes	Strongly agree	Strongly agree	Strongly agree	Strongly Agree			
11/26/2022 16:04:21	bhavadharini@pmu.edu		Bhavadharini K	Assistant professor	Periyar Maniyammai Instit	09976096007	E-content module-4 Quad	Yes	Agree	Neutral	Agree	Agree			
11/26/2022 16:06:03	nanoshivam@pmu.edu		SHIVAKUMAR N	Assistant Professor	PERIYAR MANIAMMAI IN	9443259195	E-Content Module - The fi	Yes	Strongly agree	Strongly agree	Strongly agree	Strongly Agree	Nice presentation.		
11/26/2022 16:07:49	psrinivasan@pmu.edu		SRINIVASAN.P	ASSISTANT PROFESSO	PERIYAR MANIAMMAI IN	944216387	E content Module,The fou	Yes	Strongly agree	Strongly agree	Strongly agree	Strongly Agree	Very informative session		
11/26/2022 16:07:55	mano1968@pmu.edu		Dr.A.Manohar	Associate professor	Periyar Maniyammai Instit	9486944711	Effective E content develc	Yes	Agree	Agree	Agree	Agree			
11/26/2022 16:08:19	vinotheee@pmu.edu		Vinoth v	Assistant professor	Periyar Maniammai Institu	9629615170	E-content module- The fo	Yes	Strongly agree	Strongly agree	Strongly agree	Strongly Agree	Nice session		
11/26/2022 16:17:38	umacvs@pmu.edu		Dr. AR. UMAYAL SUNDAI	ASSOCIATE PROFESSO	PMIST	9944495655	E content Module - 4 quar	Yes	Strongly agree	Strongly agree	Strongly agree	Strongly Agree			
11/26/2022 16:18:55	vpandiaraj@pmu.edu		PANDIARAJ V	Assistant professor	Periyar maniammai institu	+917200205701	E content module	Yes	Agree	Agree	Agree	Agree			
11/26/2022 16:21:42	jasminevidhya@pmu.edu		JASMINE VIDHYA K	ASSOCIATE PROFESSO	PMIST	9500978113	DEVELOPMENT OF E- C	Yes	Agree	Agree	Agree	Agree			
11/26/2022 16:22:52	asangeetha@pmu.edu		Ms.A.sangeetha	AP	PMIST	9500579518	E-Content Module – The	Yes	Strongly disagree	Strongly disagree	Strongly disagree	Strongly disagree			
11/26/2022 16:25:02	drreshmajit85@gmail.com		Reshma Reghu	Assistant professor	Sarada Krishna Homoeop	9943125660	Session 2	Yes	Agree	Agree	Agree	Agree	Good		
11/26/2022 16:25:21	gowricom@pmu.edu		GOWRI B	Assistant Professor	Periyar Maniammai Institu	9994107797	E-Content Module – The I	Yes	Strongly agree	Strongly agree	Strongly agree	Strongly Agree	Good session		
11/26/2022 16:30:13	sumithrak@pmu.edu		K SUMITHRA	Assistant Professor	Periyar Maniammai institu	8056398882	E-Content module-The fo	Yes	Strongly agree	Strongly agree	Strongly agree	Strongly Agree	good		
11/26/2022 16:33:37	elamathiu@pmu.edu		U.Elamathi	Assistant Professor	PMIST, VAllam	9384519691	E-Content Module – The I	Yes	Agree	Agree	Agree	Agree			
11/26/2022 16:46:38	sakthivel@pmu.edu		SAKTHIVEL S	ASSISTANT PROFESSO	PMIST	9789690496	E-COntent module - The I	Yes	Strongly agree	Strongly agree	Strongly agree	Strongly Agree			
11/26/2022 16:52:46	karthikp@pmu.edu		P KARTHIK	Assistant professor	Periyar Maniammai Institu	8940439171	E-content development	Yes	Strongly agree	Strongly agree	Strongly agree	Strongly Agree			
11/26/2022 16:56:35	asha@pmu.edu		Asha S	Assistant Professor	PMIST	9789624887	E-Content Module-The Fc	Yes	Agree	Agree	Agree	Agree			
11/26/2022 17:24:03	sundarambalg@gmail.com		Dr. G.Sundarambal	Assistant Professor	Periyar Maniammai Institu	7502256675	E-Content Module - The F	Yes	Strongly agree	Strongly agree	Strongly agree	Strongly Agree	Very Useful		
11/26/2022 18:30:24	deepaskhmc@gmail.com		Dr Deepa GS	Asso.Professor	Sarada Krishna Homoeop	09443558758	Exploring the ICT Tools ar	Yes	Agree	Agree	Agree	Agree			
11/26/2022 19:03:46	cmshomoeo@gmail.com		Dr.C.M.Chandrahasan	Professor	Sarada Krishna Homoeop	9442761542	How to prepare documen	Yes	Agree	Agree	Agree	Agree	Nil		
11/26/2022 21:37:38	shivanu08@gmail.com		Dr P.Anusha	Assistant Professor	Periyar Maniammai Institu	6380718324	E-content module 4 quadr	Yes	Strongly agree	Strongly agree	Strongly agree	Strongly Agree	Nil		
11/26/2022 22:39:56	natarajanr16@pmu.edu		Natarajan R	Assistant Professor	Periyar Maniammai Institu	8072668602	E content	Yes	Strongly agree	Strongly agree	Strongly agree	Strongly Agree	Good		
11/27/2022 5:35:40	siju.suchi@gmail.com		Dr. Siju. V.	Associate professor	Sarada Krishna Homoeop	9442004065	Session VIII	Yes	Agree	Agree	Agree	Agree			
11/27/2022 8:48:23	jananin@pmu.edu		Janani.n	AP	Pmist	7708631258	E-content module / Four c	Yes	Strongly agree	Strongly agree	Strongly agree	Strongly Agree			
11/27/2022 18:04:50	selvarajk@pmu.edu		K.SELVARAJ	Assistant Professor	PMU	9787874362	E-Content Module -The Fi	Yes	Strongly agree	Strongly agree	Strongly agree	Strongly Agree	Maintain the service continuously		
11/27/2022 21:37:33	logeshmca@pmu.edu		Logesh T	Assistant Professor	Periyar Maniammai Institu	9943120889	Exploring the ICT tools an	Yes	Strongly agree	Strongly agree	Strongly agree	Strongly Agree			
11/28/2022 8:37:35	dhivyasri01@pmu.edu		N. Dhivyasri	Assistant professor	Periyar Maniammai Institu	8668127167	Exploring the ICT tools an	Yes	Strongly agree	Strongly agree	Strongly agree	Strongly Agree			
11/28/2022 9:58:56	manojnarayanv@gmail.com		Dr Manoj Narayan V	Professor	Sarada Krishna Homoeop	+919995114518	Exploring the tools and int	Yes	Agree	Agree	Agree	Agree	Excellent		
11/28/2022 11:59:39	arunkumar.a@pmu.edu		Dr. A. Arun Kumar	Assistant Professor	Periyar Maniammai Institi	9003505259	Exploring the ICT tools an	Yes	Strongly agree	Strongly agree	Strongly agree	Strongly Agree			
11/29/2022 13:26:29	reshmyjayan74@gmail.com		Dr Reshmy K.R	Professor	Saradakrishna Homoeopa	9487385757	E content development	Yes	Strongly agree	Strongly agree	Strongly agree	Agree	More activities needed		
11/30/2022 10:41:45	arpitapatil@acharya.ac.in		Arpita Patil	Asst Prof	Anrvsa	9901030622	E-Content Module – The I	Yes	Agree	Agree	Agree	Agree			
12/5/2022 9:57:00	dilipjose.rs@pmu.edu		S Dilip jose	Assistent Professor	PMIST	8939131207	ICT TOOLS	Yes	Strongly agree	Strongly agree	Strongly agree	Strongly Agree			
12/6/2022 19:03:51	priyankaps280@gmail.com		Dr. Priyanka P S	Associate Professor	Sarada Krishna Homoeop	9578785694	E content tools	Yes	Strongly agree	Strongly agree	Strongly agree	Strongly Agree			

15. CERTIFICATE -SAMPLE COPY

PERIYAR MANIAMMAI INSTITUTE OF SCIENCE & TECHNOLOGY
(Deemed to be University)
Established Under Sec. 3 of UGC Act, 1956 • NAAC Accredited
think • innovate • transform

CERTIFICATE OF APPRECIATION

This to certify and appreciate that

Mr. P. Rangovan

Periyar Maniammai Institute of Science & Technology

has participated in Three days' online workshop on

Effective E-content development for enhanced learning experience of students

sponsored by National Assessment and Accreditation Council (NAAC) and organized by Internal Quality Assurance Cell (IQAC) of Periyar Maniammai Institute of Science & Technology, Vallam, Thanjavur from 24.11.2022 to 26.11.2022

Dr.R.JAYANTHI
Director i/c -IQAC

Dr.P.K.SRIVIDHYA
Registrar

Exploring ICT Tools and Integration for e-Content Development

By
Prof. Chandan Chakraborty

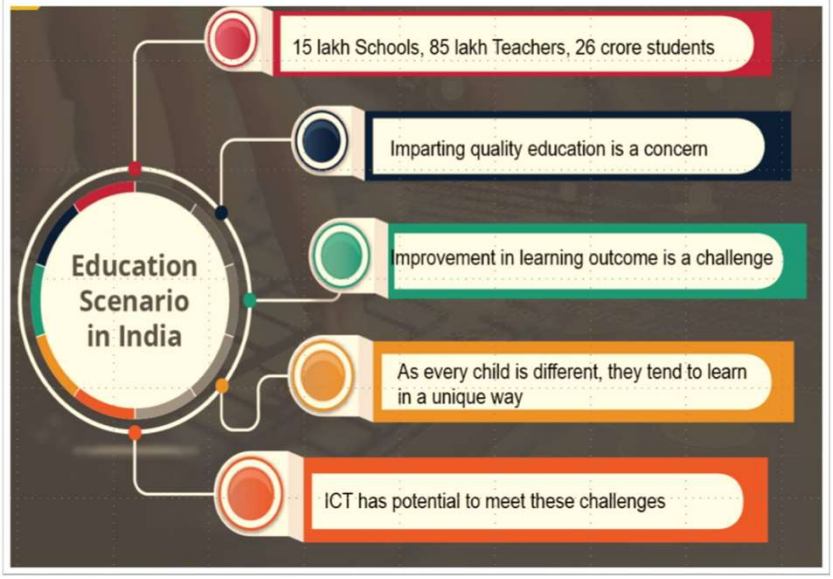

What is ICT?

ICT refers to create, store, retrieve, manipulate, transmit and receive digital information.

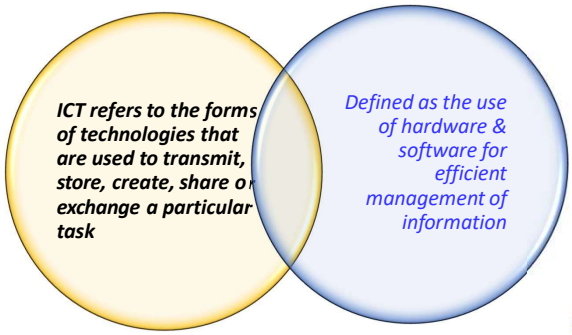

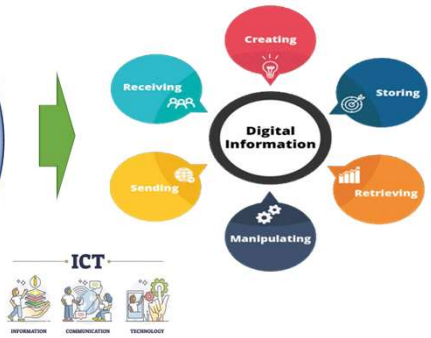

E-learning & E-content

- ***E-learning*** – Use of technology to enable people to learn anytime and anywhere

- ***E-content -*** Digital content prepared in pedagogical framework consisting of text, images, graphics, animation, video chart and many more

Different Phases of e-Content Development

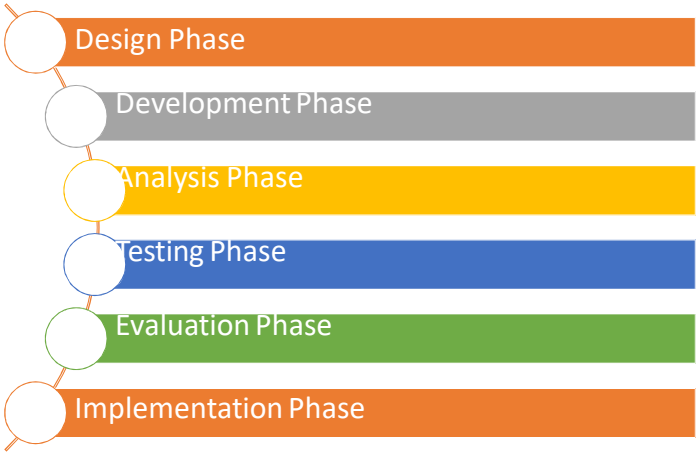

Multimedia = Multi + Media

- **Multi : many, much, multiple**
- **Medium: Channel through information transmitted**
- **Use of computer system to present text, graphics, video, animation and sound in an integrated way.**

Properties of Multimedia System

- ***Computer Controlled***
- ***Integrated***
- ***Information are represented DIGITALLY only.***
- ***Interface to the final presentation media is usually INTERCATIVE.***

Components of a Multimedia System

- ***Capture Devices***
  - *Video camera, Video Recorder, Keyboards, 3D input devices etc.*
- ***Storage Devices***
  - *Hard disks, CD-ROMs, DVD, Server, Cloud etc.*
- ***Communication Networks***
  - *Ethernet, FDDI, Intranets, Internets.*
- ***Computer Systems***
  - *Multimedia Desktop, Laptop, Workstations*
- ***Display Devices***
  - *Monitors, Mobiles, Interactive Panels etc.*

Multimedia Elements of e-Content

- ***Text***
- ***Pictures***
- ***Animation***
- ***Presentational***
- ***Sound***
- ***Video***

Blended learning

Class-room teaching:	Interactive Digital Content
▪ Classroom teaching cannot be eliminated ▪ Less emphasis	▪ More emphasis ▪ On demand learning interactive

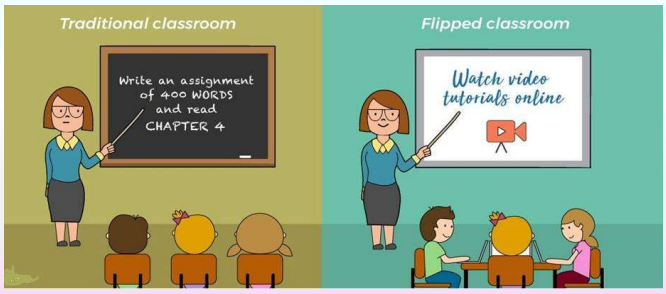

How to Integrate ICT in Teaching-learning?

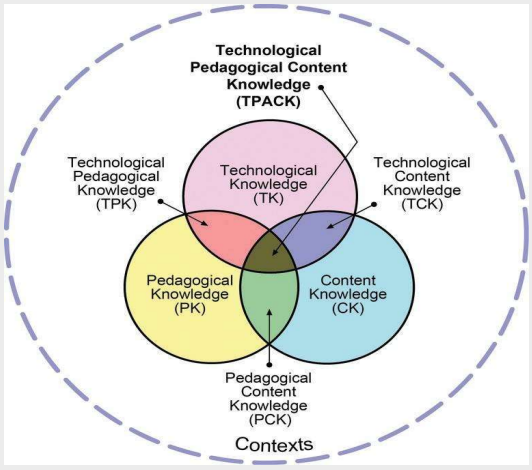

ICT Characteristics

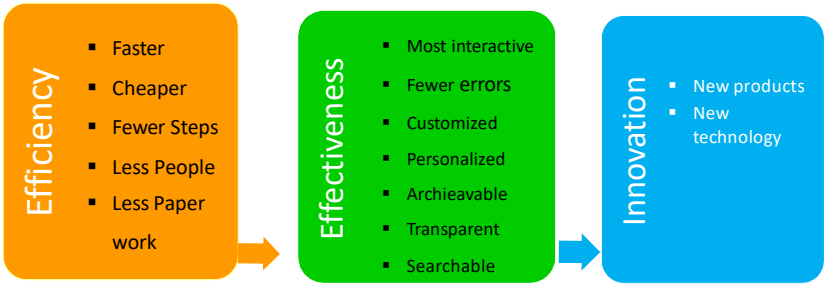

Components of ICT

ONLINE RESOURCES

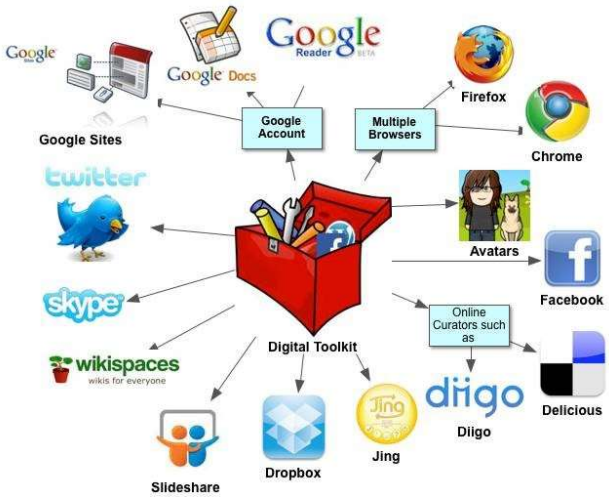

How to use ICT tools in the classroom

- *Establish a starting point for each student's ICT learning and integrate formative evaluation into key learning areas such as literacy and numeracy.*
- *ICT advancement planning Learning progress of learning curriculum.*
- *Evidence-based ICT learning in conjunction with subject learning.*
- *Besides traditional chalk- duster learning ICT helps in in-depth learning of the subject.*

There are various tools for developing literacy through ICT integration:

Drawing and graphics programs
Web creation and design
Digital video
Emails
Web searching
Wikis
Word Processors
Blogs
Spread sheets

Drawing and Graphics Programs: - Today, visual literacy is equally significant as before. Imagine showing our students how to use one of these drawing or graphics programs to our students so that they can use it creatively, to add an image to a newspaper article, to understand how sometimes a thousand words can be told by color, pictures or gesture. Use the medium.

Web Creation and Design: - Actually, these are the online word processor. Hence the possibilities in literacy lessons are never-ending but may be restricted to the teacher's abilities in ICT.

Digital Video: - Use the power of video to help students develop language skills.

Emails: - Emails are best for developing skills in online literacy. We all write differently online and also for a different audience.

Web Searching: - In the 21st century, the skill to find information is an important skill. What are the available strategies for navigating the internet and electronic texts? What are the clues and signposts?

Wikis: - This can be a knowledge repository for the students and the possibilities for wikis are extensive, such as blogs.

These provide opportunities for children to compose and write without having to master letter production by hand. The learning tools of ICT for childhood education provide many such methods for children and photographs. With the help of the video, we can develop the skills of literacy and language. It is a number one activity because it enables children to weave pictures and words together.

Blogs: - Blogs are a great method for learners to interact and communicate using an online word processor.

Spreadsheets: - Spreadsheets is just like a word processor, through which we can save the documents and have an adequate typing skill. Primary exit abilities comprise the ability to set columns, use basic formulas, insert and delete rows, modify font size, etc.

Presentation Software: - We can use PowerPoint or Prezi, regardless of which, one we like and most familiar with. Make sure that by the end of elementary school, students leave with skills like creating handouts and notes pages, setting up animations, designing their own slide designs, images and inserting tables, and smart art graphics.

ICT Tool for Presentation

Slideshare is used for everything you need to know and love in the form of presentations, documents, infographics, and so on.

With the help of the Google slides, we can work on the same presentation simultaneously.

Nearpod - *Create slideshows that are interactive using quizzes, images, text and questions*.

PowerPoint - *Presentation programme developed by Microsoft that creates a slide show of important information, charts, and images for a presentation. It is sometimes abbreviated as PP or PPT. It is most commonly used in presentations.*

Lesson up - *to make digital lessons that are fun and engaging*.

ICT Tools for Quizzing

With the help of the Google form quizzes, evaluations can be done so easily.

With the help of classmarker, online testing can be done easily.

Moodle - Modular Object-Oriented Dynamic Learning Environment.

- *An online educational platform that provides custom learning environments for students.*
- *Educators can use Moodle to create lessons, manage courses, and interact with teachers and students.*
- *Students can use Moodle to review the class calendar, submit assignments, take quizzes, and interact with their classmates.*

ICT Tools for Online Collaboration

In Google Spreadsheets, we can work simultaneously on the same spreadsheet.

Google Meet is a video-chatting service designed for video conferencing

Google Hangouts is a unified communications service that allows members to initiate and participate in text, voice or video chats, either one-on-one or in a group.

ICT Tools for Screen-recording

Open Broadcaster Software (OBS) - A free and open-source cross platform for streaming and recording program.

Screencastify - A Chrome browser extension that records the screen, face and voice and entire presentation.

Learning Management System (LMS)

MOODLE -
Modular
Object-
Oriented
Dynamic
Learning
Environment

A free, open source Course Management System (**CMS**) / **LMS**

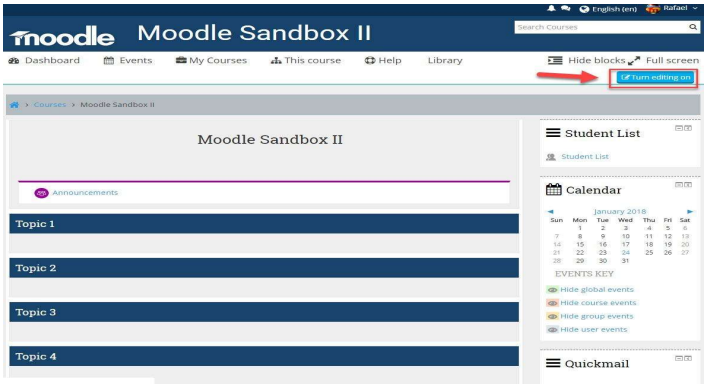

Moodle Main Features

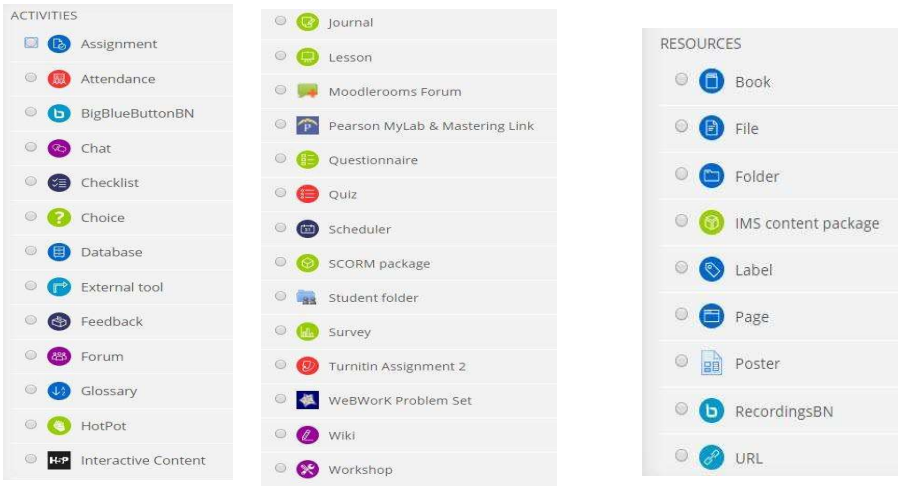

Google Classroom

- To provide work and return work to students in an electronic manner.
- Simple to use, and works with the rest of the G Suite platform such as Docs, Drive, Gmail and Calendar.

Class Page

- Once you enter a class, you'll be presented with the class page. There are three tabs.
- **Stream** shows you all the latest class updates that have been posted.
- **Classwork** lists all the work you have been set
- **People** shows you all the teachers and fellow students in your class.

Mobile Use

- G Suite and Google Classroom work really well on iPads and smartphones, if you can't access a laptop or desktop computer at home. You will also get notifications of work being set if you install these apps.
- You will need to install the following to get the best of out of the tools. They're all free.

Benefits of using ICT tools in Classroom

- *Using a word processing programme, creates a text.*
- *Communicate with others via email.*
- *Capture and edit digital photos, videos, and graphics.*
- *Online text editing with internet links and images.*
- *Online questionnaire editing.*
- *Send a file to another student or teacher via email.*
- *To create a graph, use a spreadsheet.*
- *Make a presentation using basic animation functions.*

- *Make a presentation using video and audio clips.*
- *Participate in an internet discussion forum.*
- *Make and manage blogs or websites.*
- *Participate in social networking sites.*
- *Download or upload curriculum resources for students to use from/to websites or learning platforms.*
- *Teach students how to conduct themselves ethically online.*
- *Prepare materials for an interactive whiteboard.*

Challenges in using ICT tools in Teaching & Learning

- Insufficient number of internet-connected computers.
- Insufficient bandwidth or speed.
- Insufficient number of interactive whiteboards.
- Insufficient number of laptops/notebooks.
- Computers with no data and/or in need of repair.
- Teachers' insufficient skills.
- Inadequate technical support for teachers.
- Insufficient pedagogical support for teachers.
- Insufficient teaching content/material.

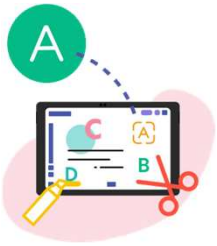

- There is a lack of content in the national language.
- It is too difficult to incorporate ICT use into the curriculum.
- There are no pedagogical models for using ICT for learning.
- Time management (fixed lesson time, etc.)
- Organisation of space (classroom size and furniture, etc.)
- Students are under pressure to prepare for exams and tests.
- The majority of parents are opposed to the use of ICT in schools.
- Teachers are uninterested.
- There is no or little benefit to using ICT for teaching.
- The use of ICT in teaching and learning is not the ultimate goal.

Teachers' Perceptions on implementing ICT tools in teaching and learning

- Students are more focused on their studies.
- Students work harder to understand what they are learning.
- Students feel more in control of their learning (they can repeat exercises if necessary, delve deeper into topics of interest, and so on).
- Students understand what they learn more easily.
- Students retain more of what they have learnt.
- ICT allows students to work together more effectively.
- ICT improves the classroom environment (students more engaged, less disturbing).

Advantages of using ICT

- Cost-efficient
- Provide the facility for easy student managemen
- Direct classroom teaching
- Improved modes of communication
- Eco-friendly-Eliminate the usage of paper
- Direct classroom teaching
- Minimize cost and saves time
- Improved data and information security

Advantages of using ICT

- Web-based LMS tools link teachers, students, researchers, and scholars and education together.
- Teachers are able to teach better with graphics, video and graphics which help them to simulate real classroom environment.
- Teachers can create interesting, well-designed and engaging classroom activities.
- Provide better teaching and learning methods by helping teachers to plan, prepare and conducting online assessment activities in more effective way.
- To spread awareness about the social impact of technological change in education.
- Promoting and improving the digital culture in universities, colleges, and schools.
- Automated solutions to paper-based manual procedures and processes.

Advantages of using ICT

- Spread awareness of the social impact of technological change in education.
- Web-based LMS tools connect students, educators, scholars and researchers, and education personnel together.
- Enhance E-learning and learning management system (LMS) Independent learning platforms for students.
- Teachers can teach better with images, videos and graphics while delivering lessons.
- Educators can create engaging, interesting, and well-designed classroom activities.
- Improve the administration and enhance the quality and efficiency of education.
- Promote and improve the digital culture in schools, colleges, and universities.

Disadvantages of using ICT

- Technology use in the classroom can be a distraction
- Technology can detract students from social interactions
- Technology can foster cheating
- Not all students have equal access
- Implementing computers and the internet is expensive
- Few believe that computers can limit imagination
- Implementing computers and the internet for ICT replace the convention education curriculums
- Managing courses online is difficult
- Misuse of technology

74

Roles and Responsibilities of e-content writers for e-content development

Need for E-learning in Education and Training

- The need to deal with :
  - Larger learner numbers
  - With distance learners
  - Increasing rate of obsolescence of knowledge
- With ever diminishing resources in terms of :
  - Land and infrastructure
  - Quality faculty

E-learning and e-content development : the future of Corporate training and Academic learning

- Availability of on-line tools and procedures
- Training / learning - becoming **"Life-long" activity**

Change in the role of the "Teacher"

- E content Subject –matter specialist and Developer
- Mentor
- Assessment expert

Any content in the internet – is NOT e-content

- E-content is often perceived as copying text / oral content into "uploadable mode"
- Does not lead to effective learning
- Results in higher boredom and drop out rates
- Dropout rates in IGNOU

For e-content to be effective, it needs to be :

- Structured and objective
- In keeping with human attention span
- Modular in nature
- Repeated tests / exercises and revisions
- Have multiple paths for learners with different abilities

2 parts of the talk

- Structure in e-content development
- Discussion on Outcome-Based-Education (OBE) - with the help of a template created by IIT Kharagpur

Structure :

-- Instructional Objectives in the Cognitive Domain

-- Specification Matrix

-- Evaluation

Cognitive Domain -
Thinking skills

Domain most involved in higher education / training/ development of intellectual abilities & skills

- **Six major categories / levels-**

Knowledge / Recall (→ Evaluation (highest)

Sub classification of cognitive domain into levels

EVALUATION ⟹ **Highest level**

SYNTHESIS

ANALYSIS

APPLICATION

COMPREHENSION

KNOWLEDGE ⟹ **Lowest level**

Instructional Objectives in E-content development

"Structure"
through
Instructional Objectives
in E-content Development

Instructional Objectives

A statement that states what students should be able to

DO

after receiving instruction

It has to be -

"SPECIFIC, MEASURABLE, OBSERVABLE, and from the point of view of the Learner"

IO and E-content development

- Instructional objectives in e-content are :
- concrete, achievable and measurable goals for each concept / skill to be attained by the learner

Instructional Objectives & ACTION VERBS

Instructional objectives should not be formulated with vague statements like " the student would understand / appreciate" etc

Instructional objectives are to be formulated with the help of "Action verbs"

Action Verbs indicate what the student will be able to actively do, like – "identify", "assess", "list", "solve", "analyse", "design", "compare", etc.

TAXONOMY CATEGORIES	SAMPLE VERBS FOR STATING SPECIFIC LEARNING OUTCOMES
Knowledge	Identifies, names, defines, describes, lists, matches, selects, outlines
Comprehension	Classifies, explains, summarizes, converts, predicts, distinguishes between
Application	demonstrates, computes, solves, modifies, arranges, operates, relates

Contd.

TAXONOMY CATEGORIES	SAMPLE VERBS FOR STATING SPECIFIC LEARNING OUTCOMES
Analysis	Differentiates, draws diagrams, estimates, separates, infers, orders, subdivides
Synthesis	Combines, creates, formulates, designs, composes, constructs, rearranges, revises
Evaluation	Judges, criticizes, compares, justifies, concludes, discriminates, supports

Are these IOs ?

1. Student will know Newton's Laws of Motion
2. The teacher will tell why…….. Or how……
3. Using the given data in table 1 calculate …….
4. Feel a strong commitment to professional ethics
5. Student will understand how to operate a …… machine to …….
6. Student will appreciate the concepts of sustainable development to engineering design
7. The teacher will teach the perspective view of …….using ……..
8. Learn the best design for a given application

Are these IOs ?

- Develop a knowledge of food-service equipment
- Be able to add a column of numbers
- Be able to apply scientific knowledge
- Internalizing the work-ethics of your organization
- Recognize tactless statements

In E-learning content development

Given Syllabus can be converted to E-content objectives

Difference between

Course description
Course Syllabus
Course Objective

• Course description tells you something about the content & general aims of a course.

• A syllabus provides a "Topic List".

-- depth / breadth of coverage of the topics not clear

-- Uniform depth / breadth of coverage across different teachers

A Course Objective describes the "desired outcome" of a course

Syllabus can be converted to Instructional Objectives.

An example on a course on "Communication Skills"

Syllabus: The course covers the following topics :

Topic – 1 Communication and Professionalism

Topic – 2 Communication: Consistency and Change

…….

Topic-wise Instructional Objectives :

In topic – 1 : (Communication and Professionalism)

At the end of the lesson, the Learner will be able to :

i) identify issues which require consistency in the midst of change

ii) assess basic elements of organizational communication with a major emphasis on small group and team communication.

In topic - 2 : (Communication: Consistency and Change)

i) list basic human and organizational communication needs

i) examine and list major attributes of communications media

Three Important features of a well-written Instructional Objective

- **The performance component**
- **The condition component**
- **The criterion component**

The Condition component ----:

All conditions – that make a significant difference to the nature of the performance" should be stated

Usually identifies :

Tools, procedures, materials, aids, or facilities to be used in performing the task. **("without reference to a manual" or "by checking a chart".)**

(Given a list of chemical elements be able to write valences of each)

The Criterion component - helps to gauge quality of performance

A standard against which to judge success of instruction

Students will know if they have met / exceeded expectations

A "criterion of acceptable performance" increases the communicating power of objectives

This component tells the learner – **How often / how well / how much - for** performance – to be considered competent

Only those criterion should be used that are **"Important / indispensable"** in evaluating the performance

Some common criteria :

Speed / time limit on the performance

Minimum **marks** for passing / grades

How **often** something needs to be done

Level of **accuracy** (within 0.5% accuracy)

Quality of the performance (information is factual / pertinent / treatment is courteous

Examples of learning objectives :

Write a customer reply letter with no spelling mistakes by using a word processor.

Observable Action: Write a customer reply letter
Measurable Criteria: with no spelling mistakes
Conditions of Performance: using a word processor

Copy a table from a spreadsheet into a word processor document within 3 minutes without reference to the manual.

Observable Action: Copy a table from a spreadsheet into a word processor document
Measurable Criteria: within 3 minutes
Conditions of Performance: without referencing the manual.

Work out - examples

- **Learn forklift operations by studying the operator's manual and lift a load of 10 - 15 quintals into a dumpster**
- **Smile at all customers, even when exhausted, unless the customer is irate.**
- **After training, the worker will be able to load a dumptruck within 3 loads with a scooploader, in the hours of darkness, unless the work area is muddy.**

Need for a Specification Matrix

Without an advance plan, some areas in a course will be over represented while others may stay untouched.

- **It is easier to develop lesson plans & build test items on some topics than on others and they get over-represented.**
- **It is also easier to deal with "lower –level" topics in class and also build test items on lower levels – so these get over-represented**

- **To help in this exercise, a specification matrix is used.**

It allows one to decide on the :

- **levels of learning in each of the topics**
- **provides a clear picture of the weightage of each level of learning in each topic, as well as the total score for each topic and each level.**

Specification Matrix - Thermodynamics (Theory)

	Know	Comp	Appl	Analy	Synth	Eval	Total
1. Introduction	1	2	-				3
2. Temperature	3	3	4				10
3. Heat	6	3	3				12
4. Laws of Perfect gases	1	1	4				6
5. Internal Energy	1	1	2				4
6. Transmission of heating	1	2	-				3
7. Laws of Thermodynamics	2	3	1				6
8. Method of heating and expanding gases and vapours	7	5	7				19
9. Thermodynamics cycle	6	6	8				20
10. Engine power measurement	6	5	8				19
11. Entropy	1	1	-				2
TOTAL	35	32	37				104
Percentage	33.6%	30.7 %	35.7%				100

Specification Matrix allows one to decide on the :

detailed topic and structure of the course

- **Decide on the levels of learning one wants the students to attain in each topic .**
- **The matrix also provides a clear picture of the weightage of each level of learning in each topic, as well as the total score for each topic and each level.**
- **Instructional objectives for every topic and consequently, the test items would then seek to adhere to these levels of learning**

Role of Evaluation in the structure of E-content development

Alignment …..
the crucial issue in Evaluation
in
E-learning

Ideal Alignment

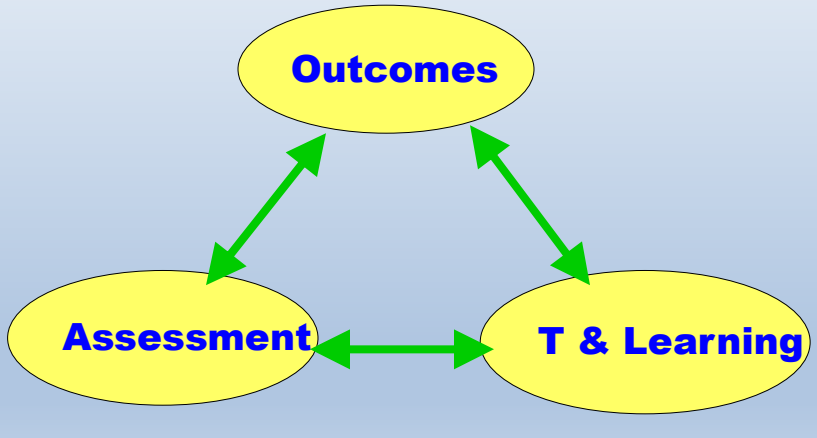

Modern Alignment

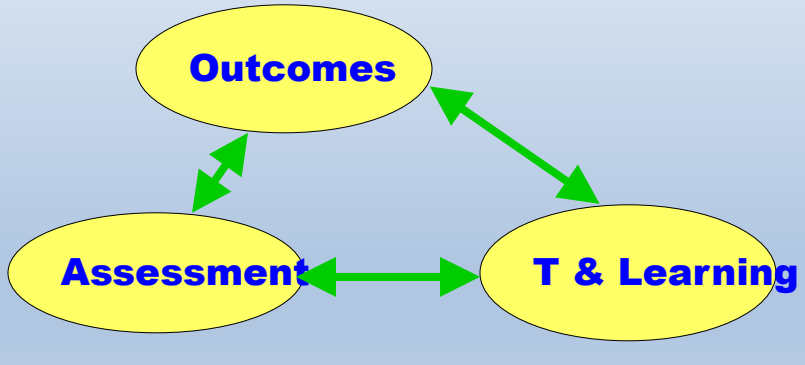

Modern Alignment

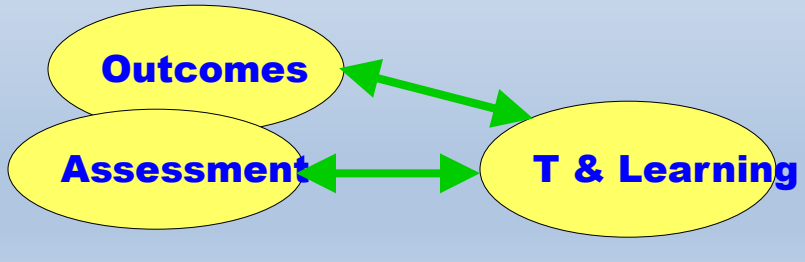

Modern Alignment

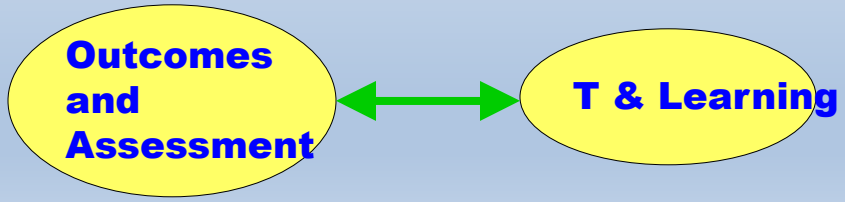

From here.....

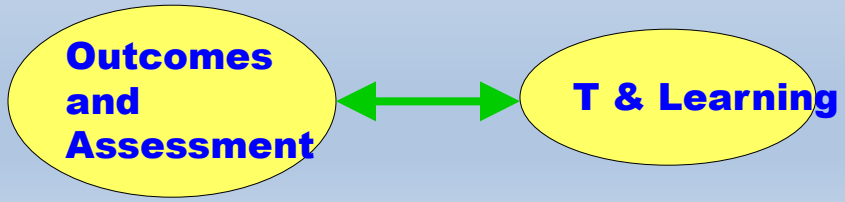

.... to here

Outcomes
and
Assessment
and
Learning and Teaching

Mapping

	Assessment Methods											
Course outcome	Mid. Semester (T1) (30)			End. Semester (T2) (50)					Assignment (T3) (20)		Lab	
	Q1 (10)	Q2 (10)	Q3 (10)	Q1 (10)	Q2 (10)	Q3 (10)	Q4 (10)	Q5 (10)	AS1 (10)	AS2 (10)	1	2
CO1	√	√	-	-	-	-	-	-	-	-	-	-
CO2	-	-	√	√	√	√		-	-	-	-	-
CO3	-	-	-	-		√	√	√	-	-	-	-
CO4	-	-	-	-	-	-	-	-	√	√	-	-

40

OBE

Impact of Assessment system on teaching and learning

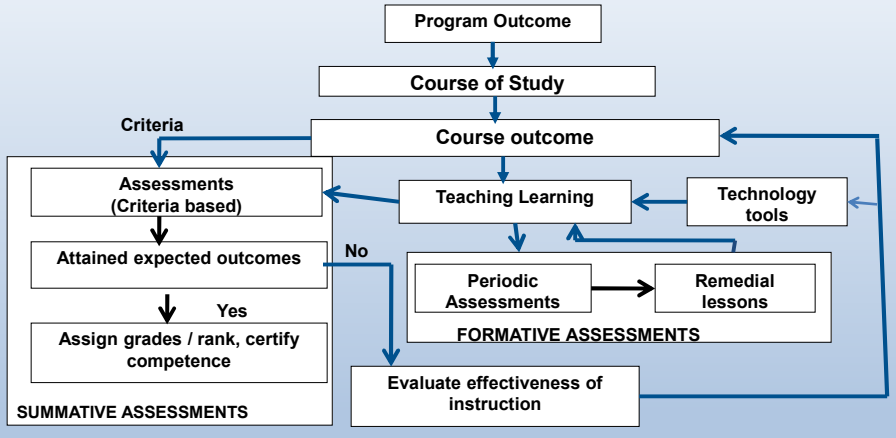

Direct Assessment methods

- Semesters Exam.
- Assignment
- Lab Assignments
- Project
- Seminar
- Viva

43

Evaluation Rubric - Direct Methods

Sl No	Assessment methods	Marks/ Weightage
1	Mid. Semester (T1)	30
2	End. Semester (T2)	50
3	Assignment (T3)	20

44

Indirect Assessment Methods

- **Alumni Feedback:**
  - ➢ **feedback and suggestions about program satisfaction with respect to program outcomes.**
  - ➢ **feedback and suggestions for each of the course outcome**

- **Exit Survey: feedback collected from final year students**
  - ➢**Course outcome**
  - ➢**Program outcome**

- **Employer Feedback: feedback collected from the Employer of the students**
  - ➢**Course outcome**
  - ➢**Program outcome**

45

Delivery Environment

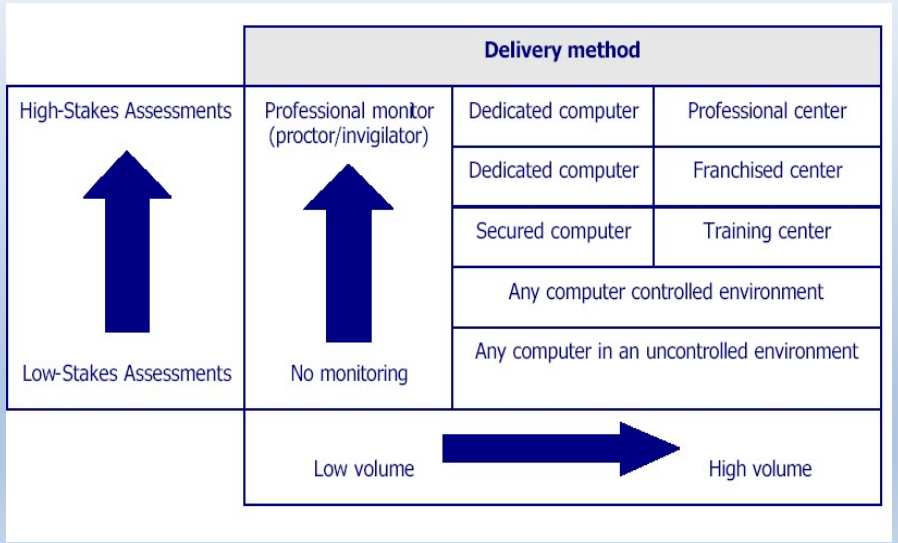

Adaptive assessments

- **This is an approach which varies the serial selection of questions according to the candidate performance on previous questions and allows :**
  - **Adjusting the level of difficulty of the question items presented to better suit the current ability level of the candidate**
  - **As a diagnostic aid to place candidates on courses at an appropriate level**

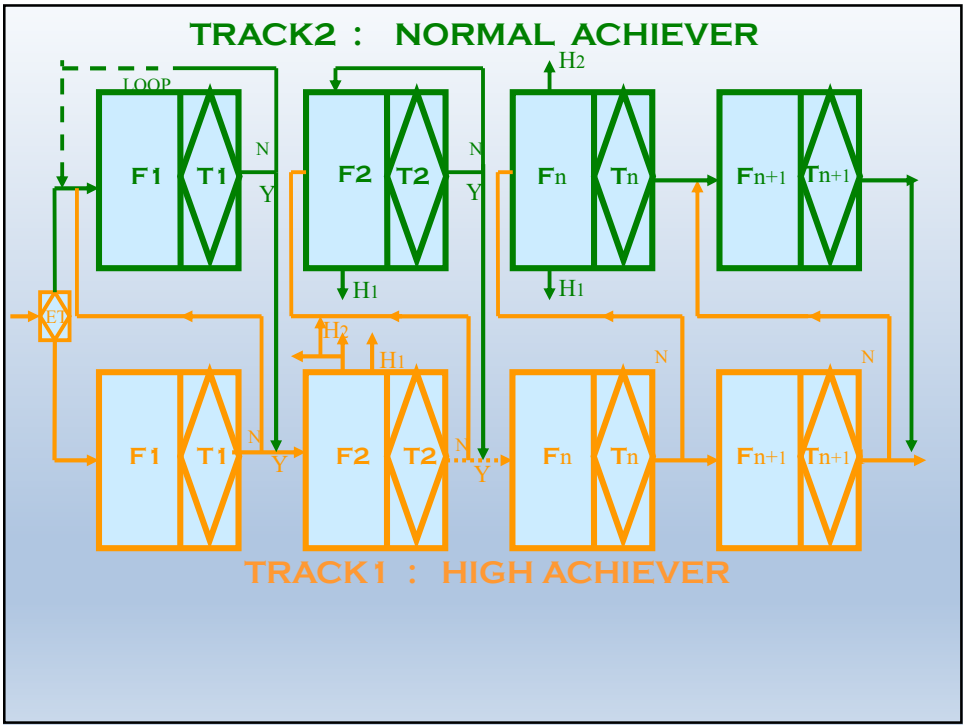

Some Implications of Evaluation in e-content development

- Creating electronic test –item bank
- Providing access to test-items based on "metadata" search
- Generating multiple equivalent test papers according to given criteria
- Conducting online tests
- Computing grades automatically
- Conducting test-item analysis
- Keeping records of student performance

Other design Issues in adaptive assessments

- How much confirmation participants need to make to move from one assessment block to another
- Whether to enable or set help buttons
- How to communicate rules for how scoring and pass/fail work
- How assessment results are to be archived

Security considerations

in

Evaluation in E-learning

Security Considerations

- ***Encrypted communications:*** communications between the browser and server need to be encrypted in online tests.
- ***Scheduling assessments:*** setting start times of assessments, the length of assessments, and the number of times that assessments may be taken.

Security Considerations (contd.)

- ***Monitoring assessments:***
  - started by the participant only when a proctor or invigilator has logged on after the candidate.
  - The monitor can also be limited to a range of IP addresses to ensure that a certain physical location is used to administer the assessment.
- ***Authoring secure assessments:*** There are many safeguards that can be taken during the assessment authoring process to help protect the security of the assessment (questions delivered in a random order)……

Security Considerations (contd.)

- ***Secure browsers:*** 'Lock down' computers used in assessments to keep students from accessing other applications and websites while engaged within a assessment. **This lockdown is usually performed via a secure browser**,
- The secure browser must be effectively authenticated by the server to prevent spoofing by technically competent cheats.

The goals and structure of Outcome Based Education

- ***Make engineering education system more learner-centric***
- ***Take care of individual differences amongst learners***
- ***Ensure mastery over not only domain knowledge but also over the knowledge ,skills and attitudes needed for the 21st century***

Outcome-based learning – explicit goals:

- ***Focusing more on objectives which promote higher order thinking skills such as Analysis, Synthesis, Evaluation and Creativity***
- ***Creation of objectives in terms of knowledge, skills and attitudes using measurable Action Verbs.***
- ***Ensuring evaluation procedure are in synch with stated objectives***

Implicit Goals of OBE

- MakIng students more responsible for their own learning
- Promoting Learning to learn, communication skills, working in groups
- Within limits, learners be allowed to follow their own pace, learning styles so that individual differences are largely taken care of
- Allow continuous modification / improvement in curricula, incorporation of better OERs, more effective teaching–learning strategies

Structure of OBE course curriculum

- Course overview
- Well-defined course objectives
- Module overview
- Module objectives
- Unit objectives (SIO)

- All problems must be explicitly linked to one or more instructional objectives.

- Module level learning strategies have to be suggested – eg,. references to selected learning resources (books, journals, websites, simulations, video lectures and virtual labs – as appropriate).

Summary of all units

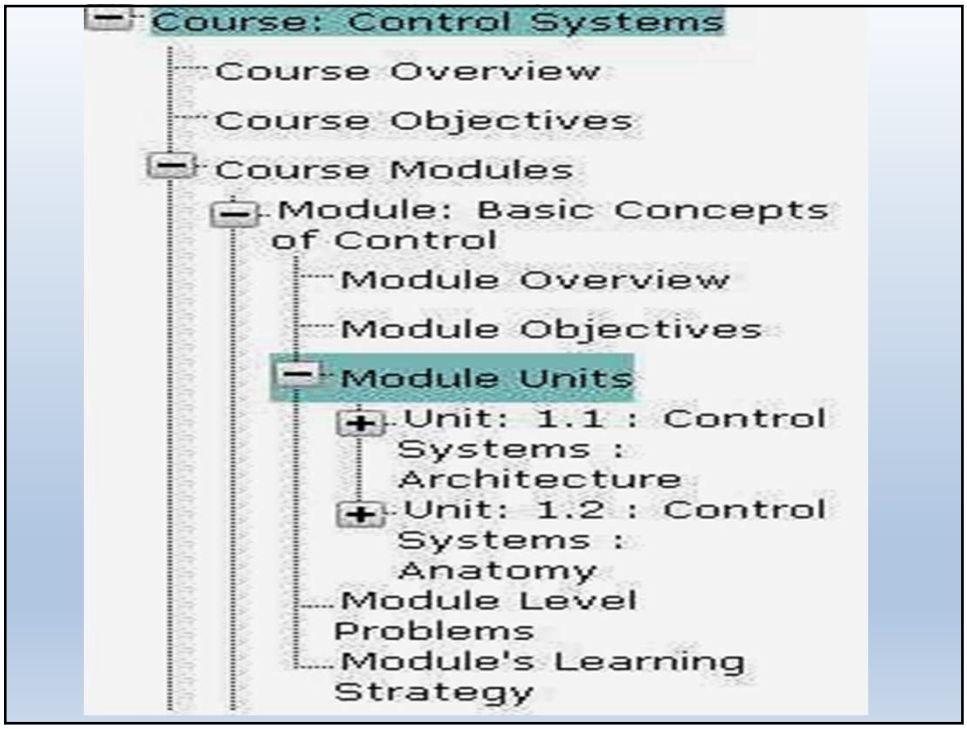
Course: Control Systems
Course Overview
Course Objectives
Course Modules
Module: Basic Concepts of Control
Module Overview
Module Objectives
Module Units
Unit: 1.1 : Control Systems : Architecture
Unit: 1.2 : Control Systems : Anatomy
Module Level Problems
Module's Learning Strategy

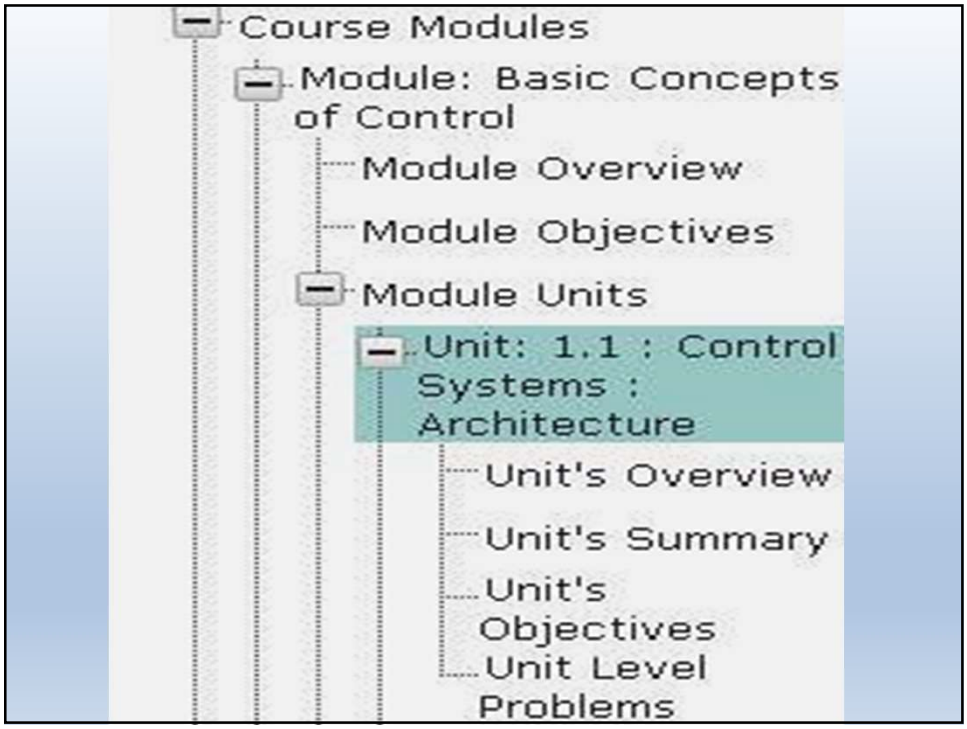
Course Modules
Module: Basic Concepts of Control
Module Overview
Module Objectives
Module Units
Unit: 1.1 : Control Systems : Architecture
Unit's Overview
Unit's Summary
Unit's Objectives
Unit Level Problems

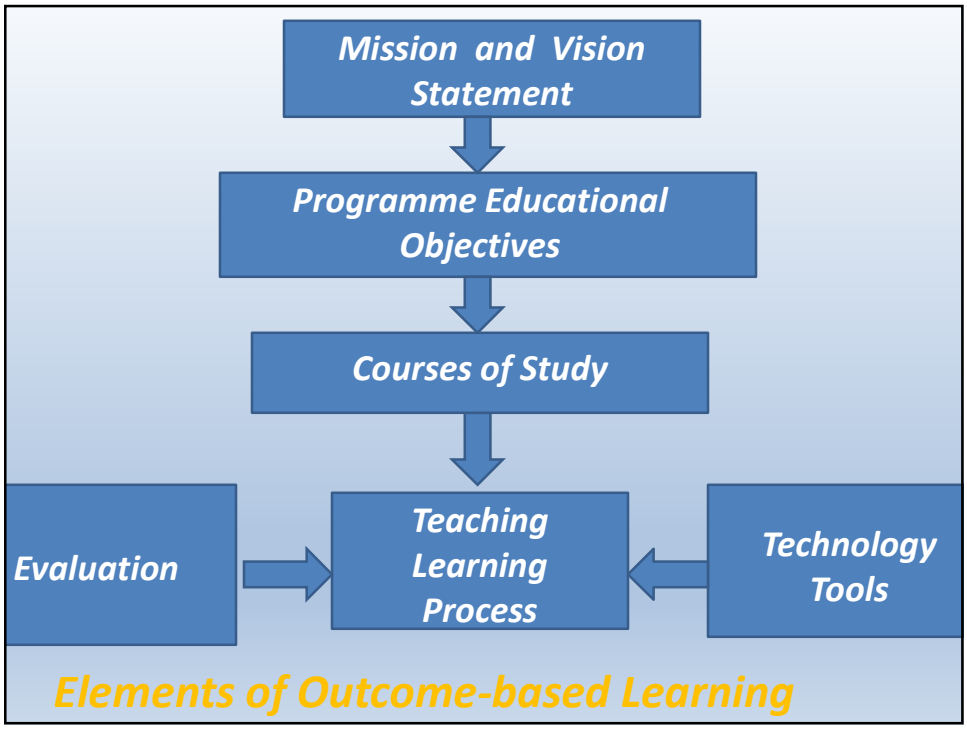

Elements of Outcome-based Learning

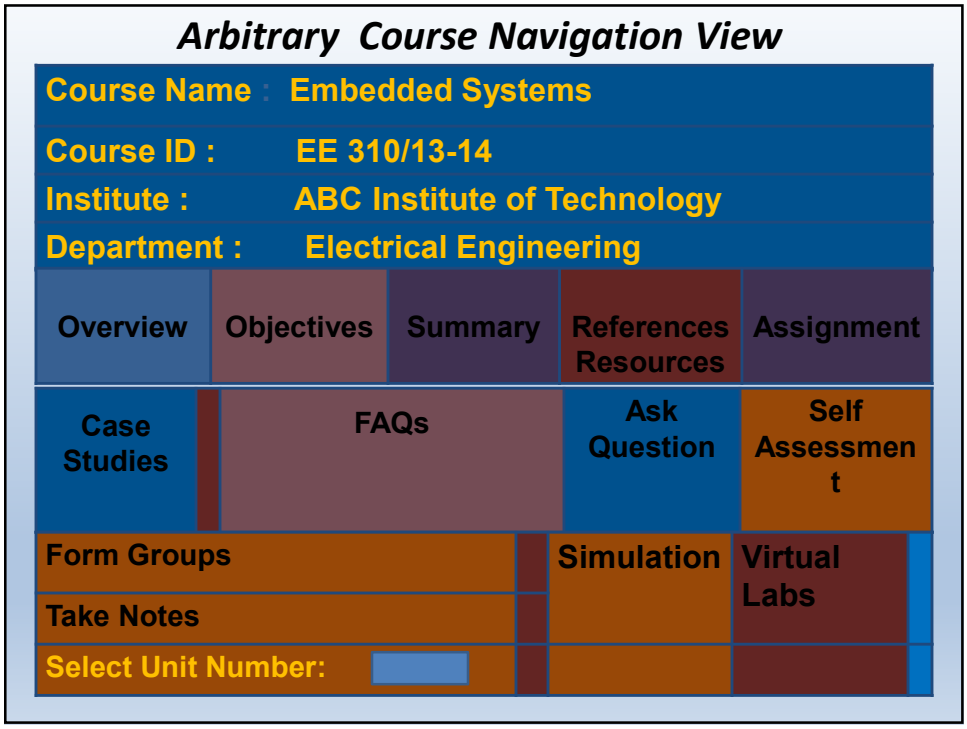

E-content development - summary
E-content

- **Structure in - e-content development**
- **Structure & Alignment in - e-content evaluation**
- **Security considerations in – e-content evaluation**
- **Building adaptivity in e-content development**
- **Modular nature, structure and evaluation in OBE**